Keep in touch with all the good things that progressive merchants and manufacturers are introducing to you. Read the store news every day.

Covers County Like a Blanket

The Daily Republican

WEATHER
Continued warm and fair.

ESTABLISHED AS A WEEKLY: THE WHIG, 1840; THE REPUBLICAN, 1852. "The Newspaper Everybody in Rush County Will Eventually Read." CHANGED TO SEMI-WEEKLY MAY, 1902; DAILY MARCH, 1904.

Vol. 17. No. 188. Rushville, Indiana, Thursday Evening, October 21, 1920 TWELVE PAGES TODAY

Indiana State Library

COUNTY ASSOCIATION FAVORS THE PROPOSED MEMORIAL HALL

All But 4 of 80 Men at Horse Thief Detectives Organization Banquet On Record For It

CHANCE REMARK BRINGS VOTE

Suggestion That Next Meeting Be Held in New Community Building Raises Question

AN OPPONENT IS REBUKED

Ed Lowden Speaks Against Project and a Dozen Answer Him—Value of Association Shown

A chance remark by John McKee of New Salem, at the annual banquet of the Rush County Horse Thief Detectives association, that the next meeting be held in the new Memorial Hall, which is asked for in a petition filed by the American Legion, precipitated a discussion of the question, at the Knights of Pythias building Wednesday night, which was followed by a vote on the project.

There were eighty representative farmers present, and all but four of them voted in favor of building the Memorial Hall, by standing, but not a one of these men arose to their feet when the negative question was put.

The kid roast was served by the Pythian Sisters and after the banquet Will McMillin, head of the local lodge, called on a number of men for short talks, including those who were initiated into the association last night before the feast. More than a score of men responded when called upon, many of them eulogizing the Horse Thief Detectives association as an organization which will better any community and improve its citizenship.

When it had been proposed that the members take their wives as guests at the next banquet and John McKee remarked that it would be held in the new community building, this question took the forefront immediately. P .A. Newhouse, member of the county board of commissioners, asked that a vote be taken.

Ed Lowden of Walker township asked for permission to speak against it, but he had no sooner finished than a dozen men were clamoring for recognition to speak their thoughts on the subject. The avalanche of opinion favorable to the Memorial Hall was stopped only when the question was put to a vote after the following men had expressed the belief that the building should be erected, not only to recognize the services of the men who served in the war, but also to provide a building where meetings of Rush county citizens could be held and where young people could find a place for the proper kind of entertainment:

Sabert Offutt, prominent Posey township farmer; Will McMillin, county auditor and Union township farmer; Elmer Hutchinson, elevator owner and farmer of Arlington; John F. McKee, cashier of the New Salem State bank and Noble township farmer; Will A. Alexander, Rushville township farmer; Dr. F. H. Finlaw, ex-service man and Arlington physician; the Rev. Talmage Defrees, pastor of the Little Flatrock Christian church, and others.

The kid roast finished Mayor A. B. Irvin officially welcomed the banqueters and expressed his admiration for such an organization. Other officers of the law were guests of the association, including Sheriff E. M. Jones, Chief of Police Wilfong and J. P. Stech, justice of the peace. The chief of police and Squire Stech made short talks, and Roy E. Harrold and Elgar Higgs, representatives of the two local newspapers, also responded briefly when called upon. Frank Tribbey, the youngster who provided the kid for the banquet said, he had some more at home "which aren't working" and promised that he would have one for the banquet next year.

John McKee of the New Salem lodge of the association declared that the organization was not solely for the purpose of catching horse thieves but that its aim as well was to uplift humanity and to better every community where its influence was felt. He cited the good work it did in Noble township by cleaning out a band of thieves in the vicinity of New Salem.

Henry Miller of New Salem, Will Veatch and Dr. A. G. Shauck of Arlington were next called on in order and spoke a few words. Dr. F. H. Finlaw, who was one of the new members initiated last night, said that in taking the obligation, he was impressed, and that the thought came to him that there is too much shallowness about what people do and say.

"We should ponder our obligations," he said, "give them consideration and think what the founders of the organization had in mind when they were prepared."

"Preachers are given to talking too much," declared the Rev. Mr. Defrees, "but I don't think I can talk too much about the Horse Thief Detectives association. I am impressed by the character of the men who belong to it and believe it is a great influence for good."

Charles Phillips and Rue Webb each spoke a few words when called upon and Robert E. Mansfield resopnded with several stories which pleased the crowd.

"The end of the war put the world in reverse," he said, "and we are just a little dizzy from the effects of it. Good citizenship will put the world back right and such organizations as this are the ones which will set things in order."

W. A. Alexander, Homer Nash, Earl Riffey and Sabert Offutt are others who spoke a good word for the association, the latter declaring it "is a great thing for the county" and that "everybody should belong because it is a benefit."

Earl H. Payne, on behalf of the members, thanked the president for the interest he had shown and the increase in membership, for which he had been responsible. A motion thanking Mr. McMillin and adopting the proposal to entertain the wives passed. John Bowles, county commissioner, expressed the opinion that it was good for the community to have such an association. It was at this juncture that Mr. McMillin

Continued on Page Three

Richland Adds Its Mite to Get Memorial Hall

Not Single Vote is Cast at Farmers Association Meeting in Opposition to Petition For Building as Memorial to Soldiers.

The Richland Township Farmers Association added its mite to the mass of evidence which is accumulating in favor of the Memorial Hall which has been petitioned for by the American Legion as a memorial to the Rush county boys who fought in the World War.

Officers of the association reported the township meeting Wednesday night 100 percent for the petition in view of the fact that not a single vote was cast against it. Although there were a few at the meeting who did not vote for it, when the negative side of the question was put, no one got up. This is the fifth township farmers association to express its approval of the project, the others having been Rushville, Union, Posey and Noble.

The meeting last night was a very enthusiastic one and prospects were good today for increasing the membership of the association. The Union township quartet, which is accompanying Fred Bell, county president, to all of the township meetings, made a big hit. The boys have some new songs and they are receiving much applause wherever they appear.

The meeting will be held at Osborne school in Jackson township tonight and at Homer in Walker township Friday night.

HARDING ISSUES A DEFY

Challenges Anyone to Find Steps Not in Accord at Rochester.

(By United Press)

Rochester, N. Y., Oct. 21.—Senator Warren G. Harding today challenged anyone to tie up parallel columns of his utterances and find steps not in accord. Speaking at a convention hall here, the republican candidate insisted that he had held one position throughout his campaign and again refused to outline his conception of the league of nations.

"I challenge contradictions. I invite any man to tie up any parallel columns of my utterances which are not in accord," he said. "I have a feeling to associate with other nations to avoid war and promote peace."

3 MORE TEST SUITS WITHDRAWN TODAY

Action Today Leaves 57 Complaints Against Coal and Food Commission

HEARING COST DEALERS $23

(By United Press)

Indianapolis, Ind., Oct. 21—Three more of the suits filed to test the validity of the state special coal and food commission's order allowing the dealers a $2.25 a ton margin on every ton of coal handled, were withdrawn from the Marion county circuit court today.

Chairman Eschbach of the commission stated that this makes the 22nd suit withdrawn and leaves 57 standing against the commission.

Eschbach said he was informed that each members of the Indiana retail coal merchant's association were assessed $23 to cover the cost of hearing which the commission gave the retailers before fixing the marginal profit.

The assessments affected 800 dealer, making the hearing cost the retailers $18,400.

CLEVENGER CHANGES HIS MIND ONCE MORE

This Time He Pleads Guilty to All Charges and Will Serve Sentence at Penal Farm

WILL BE TAKEN NEXT WEEK

Martin Clevenger, who again changed his mind, pleaded guilty to all three gaming charges against him and was sentenced and fined by Judge Sparks in circuit court late Wednesday afternoon, will not be taken to the penal farm to begin his term until next week. He still has his freedom, with the bondsman continuing until released by the court.

Judge Sparks fined him $25 and costs and sentenced him to 30 days at the state farm on the charge of keeping a gaming house; a fine of $10 and one year at the farm on the charge of inducing minors to gamble; and a fine of $5 and three months at the farm, on the charge of gaming. The sentence on the last two charges was suspended during good behavior.

Monday afternoon Clevenger appeared in the court room and was ready to plead guilty, but because Judge Sparks was not in the court room, he changed his mind and filed a petition for a change of judge after Howard Barrett had qualified Tuesday to try the case.

THREE LICENSES ISSUED

The following marriage licenses have been issued: William Sharp, a butcher of this city and Neoma Shaw, also of this city; Kenneth W. Harkless of Syracuse, Ind., and Lela Wertz, daughter of Mr. and Mrs. Henry Wertz of this county; Russell Orme, a farmer and Della Esta Hufferd, daughter of Mr. and Mrs. W. T. Hufferd of this county.

OTHERS THREATEN TO FOLLOW MINERS

British Railway and Transport Workers Present Ultimatum to The Government

CABINET CALLED IN SESSION

Greatest Industrial Upheaval in History Promised if Three Million Workers Quit

(By United Press)

London, Oct. 21—Great Britain was threatened today with one of the greatest industrial upheavals in its history.

With the coal miners already on strike, forcing thousands of workers out of employment, the railway and transport workers have prepared an ultimatum to the government promising a strike of 3,000,000 in the "triple alliance" if the miners are not given their desired increase or negotiations resumed.

Railway workers issued the strike order to be effective Sunday at midnight unless countermanded.

The transport workers' threat was less definite, calling for action within 24 hours. "The issue will be put before the government and unless some step is taken the transport workers plan to strike," it was announced.

The triple alliance combining miners, transport workers and railway men, is regarded as the most powerful labor organization in the world and could disrupt the British industries if they so decide.

It is contended by opponents of the miners that something more than the wage demands lay back of their agitation. They believe that it is something worse.

Parliament expected to take up the labor situation today following a vote of confidence in Premier Lloyd George and his administration in the Irish problem.

The British cabinet went into session late today following the announcement that the railway workers have voted a sympathetic strike with the coal miners.

News of the surprise vote taken by the railway delegates was received while the house of commons was in session and members of the cabinet left immediately.

M'SWINEY LOSES MEMORY

London, Oct. 21.—Weakened by several paroxysms of deliriums yesterday, Terrence MacSwiney was reported today by his relatives to have lost his memory. Relatives stated he failed to recognize them.

ROB PASSENGER TRAIN

Buffalo, New York, Oct. 21.—Three men fired revolvers into the air when they robbed a New York Central passenger train in East Buffalo yards today. Two of the bandits were caught.

SEVERAL BURNED TO DEATH

Los Angeles, Calif., Oct. 21.—Several persons were believed to have been burned to death in a fire which destroyed a four story building in the business district here today.

NEWSPAPER THREATENED

Dallas, Texas, Oct. 21.—Editors of the Dallas-Ellis county newspaper have received threatening letters of destruction of their plant if the paper fails to support the demands for 40 cent cotton.

HOGS ON PRE-WAR BASIS

Indianapolis, Ind., Oct. 21.—Hog prices today took the lowest price on the Indianapolis market today since the war. The prices were $1 lower today and the bulk of sales was $13.25 with the top price at $13.50. The decline set in last week and continued Monday, dropping 50 cents to $1 on that day. The commission men attribute the drop in the hog market not only to the heavy receipts but to the public sentiment against high prices which have been prevailing.

CENTER EFFORTS ON COUNTY TOUR

Republicans Hope to Make Trip Next Tuesday One of Big Events of Local Campaign

TWO ROUSING MEETINGS HELD

Gatherings at Milroy and Second Baptist Church Enthusiastic—Democratic Meetings

Republican Meetings

Thursday, Oct. 21, 7:30 P. M.—Carthage, James Sheldon and Hattie Doroughty, for colored people.

Friday, Oct. 22, 7:30 P. M.—Court house assembly room, Judge Will M. Sparks.

Monday, Oct. 25, 7:30 P. M.—New Salem school house, Major C. R. Martin.

Tuesday, Oct. 25—Tour of the county starting at Milroy and ending at Carthage.

With only a few meetings scheduled for the remainder of this week and one for next Monday night, the republican county organization is centering its efforts on the county tour which will be held next Tuesday. The schedule was announced today and the urgent request was again made that persons intending to make the trip notify Chauncey Duncan.

The two republican meetings last night, one in Rushville and one in Milroy, were rousing ones, according to reports received today. C. S. Williams of Indianapolis delivered a stirring republican address at the Second Baptist church, which was packed with people. A drum corps of colored boys played for the meeting.

Mrs. Marshall Coolidge of Minneapolis, Miss Mary Sleeth, and E. B. Thomas all spoke at the Milroy school house, which would not accommodate the crowd. Anderson township republicans said they had not seen so much enthusiasm in any recent campaign. Music was provided by a drum corps from Greensburg composed of sixteen girls, the Clarksburg band and a glee club. Mrs. Robert Ray of Milroy presided.

The court room was crowded last night for the democratic meeting which was addressed by Mrs. E. C. Bailey of Franklin and Bernard Shively of Marion. The Odd Fellows band of this city played before the meeting.

Mrs. Bailey devoted her speech largely to an argument in favor of the league of nations, an attack on Senator Watson and eulogizing Tom Taggart, his opponent. She was reported today to have said that Taggart was a pure, Christian gentleman who had no connection with French Lick.

No meeting will be held in the court house assembly room tonight by the republicans on account of the concert at the Methodist church but the organizations, which are held principally for women, will be resumed tomorrow night, when Judge Will M. Sparks will be in charge.

A republican meeting is also scheduled for tonight at Carthage when James Sheldon and Hattie Doroughty will speak, and a meeting has also been arranged for New Salem next Monday night when Major C. R. Martin will deliver the address. A drum corps and the Odd Fellows band from Rushville will provide the music at New Salem.

Three democratic meetings have been arranged for tonight. Mrs Winfield Scott Johnson and J. T. Arbuckle of this city will speak at Mays. Mrs. John D. Johnson and Douglas Morris at Arlington and Miss Hannah Morris and Will W. Newbold at Moscow.

Mrs. Coolidge addressed a republican meeting at Arlington this afternoon.

Republican precinct committeemen and women are called to meet at headquarters Saturday afternoon at two o'clock.

DENTAL CLINIC MAY BE OUTGROWTH

Meeting of Eastern Indiana Association May Result in Establishing One Here

TO BE PROMOTED IN STATE

Value is Shown in Speech by Lafayette Dentist—Session Closes With Banquet

The Eastern Indiana Dental association, which met in this city yesterday in quarterly convention, was said to be one of the best meetings ever held by the association, and steps were taken which will ultimately mean an establishment of a free dental clinic in this county as well as in every county in the state.

The meeting yesterday afternoon which was held at the dental office of Dr. P. H. Chadwick, was attended by 27 dentists from this city and eastern Indiana. The program in the afternoon was a discussion of important matters relative to the profession, and an addresss by Dr. A. R. Ross of Lafayette.

Dr. Ross is president of the Indiana Dental Association and presented to the meeting here, the plan that is being promoted by the dental associations in the state, which will be toward the goal of establishing free clinics for treatment of school children in the state.

Dr. Ross in presenting the plan, explained that a survey will be made of the entire state, as soon as each county can be organized. It is planned to examine free of charge all school children in every community, and make a record of the condition existing in each pupil's mouth.

There are 16 sub-organizations in the state, and the Eastern Indiana association yesterday went on record as endorsing the plan, and was the seventh division which has had the project explained.

One eastern city made the clinic self sustaining because of the fact that the children who lagged behind, cost the city more money than the dental bill, which put the child in normal health, both physically and mentally.

The dentists yesterday expressed themselves as being 100 percent for the propositeion, and are well aware of the fact that it will take a great deal of work and time to perfect a state organization.

The state board of health, it is understood, will co-operate in every community with the dentists, so that the legislature will almost be compelled to pass a law that will assist in the making of better scholars.

The work will begin next fall of taking the survey in every county, and in 1922 the state association of dentists will endeavor to have the state legislature pass a law which will establish a free clinic in each community.

It is best to take the survey first, so as to present to the legislature the condition of the school children. Indiana will be the first state in the union to attempt such an undertaking although several large cities in the east have such clinics at the present time.

Reports from these cities were read to the members yesterday and disclosed some wonderful statistics. Teeth and mouth diseases among school children retard civilization, and hinder the pupils from becoming good scholars Dr. Ross pointed out. In one city alone, it was learned that poor teeth was the cause of many a child losing a promotion and being kept back in his studies.

The meeting last night closed with a banquet at the Windsor hotel, at which time a sociable evening was spent. The next meeting will be held in January and the place of the meeting was left with the program committee to decide.

SHOOTS FORMER PARTNER

Cincinnati, O., Oct. 21.—Howard Phillips 24 an owner of a chain of patent bakeries in Indiana, Ohio and Kentucky, was instantly killed in Newport, Kentucky, last night, by J. R. Murray of Evansville, his former partner.

A Fool You Can't Bend.

I think I know now what I never knew before—the meaning of the common saying: "A fool you can neither bend nor break." Pray heaven I may never have a "wise fool" for my friend! There is nothing more intractable. "My resolve is fixed!" Why, so madmen say too; but the more firmly they believe in their delusion the more they stand in need of treatment.—From "The Golden Sayings of Epictetus."

BLACK SILK
STOVE POLISH

This is the Stove Polish **YOU** Should Use

IT'S different from others because more care is taken in the making and the materials used are of higher grade.

Black Silk Stove Polish

Makes a brilliant, silky polish that does not rub off or dust off, and the shine lasts four times as long as ordinary stove polish. Used on sample stoves and sold by hardware and grocery dealers.

All we ask is a trial. Use it on your cook stove, your parlor stove or your gas range. If you don't find it the **best stove polish** you ever used, your dealer is authorized to refund your money. Insist on Black Silk Stove Polish. Made in liquid or paste—one quality.

Black Silk Stove Polish Works
Sterling, Illinois

Use **Black Silk Air-Drying Iron Enamel** on grates, registers, stove-pipes—Prevents rusting. Use **Black Silk Metal Polish** for silver, nickel or brass. It has no equal for use on automobiles.

"A Shine in Every Drop"

Black & Co.

PHONE 1133

Large Can Pork and Beans, 20c value, 2 cans	25c
5 Bars Flake White Soap	35c
Best Quality Work Gloves	25c

POOR REPUTATION OF MULES

Animals Has Been Grossly Libeled and Is No More Treacherous Than the Horse.

A good many men refuse to work or raise mules at all because of the sinister reputation they have, but no one need hesitate to add a few dollars to his bank account on that reason, for the fact of the business is that the mule has been grossly libeled and is indeed no more unreliable or treacherous than the horse. When we remember that most mules are sold from the country before the age of four we realize that the time that we see a mule is during his young and lively days and that his "batting average" for that time is little worse than the young horses of the same age. For a great many kinds of work the mule is far superior to horses and in cultivating corn they are especially good for no horse team ever learns as quickly to follow the narrow thread of green and to turn as carefully at the ends of the rows.

Cause of Vertigo in the Ears.

Vertigo, which is quite common, is caused by a derangement of a number of different organs including the heart, stomach, kidneys, eyes or brain, and it has been recently determined that many cases are owing to ear troubles.

Baldness Conquered

INDIAN'S SECRET FREE

A business man, almost completely bald, who had tried numerous tonics, lotions, shampoos, etc., without benefit, came across an Indian's recipe by which he grew a complete crop of luxuriant hair. KOTALKO—contains genuine bear oil and other potent ingredients for scalp and hair. **Remarkable hair growth,** stopping of falling hair and dandruff has been reported by legions—men, women, children. Buy a box of KOTALKO at any busy drug store. $300 **GUARANTEE.** Or you may obtain the recipe free with a proof box of **KOTALKO,** by sending 10 cents, silver or stamps, to **J. H. Brittain, Inc., Station F, New York, N. Y.**

SLUMP IN THE HOG MARKET CONTINUES

Further Decline of 75 Cents to $1 Today Brings Prices Down Almost to $13

HEAVY RECEIPTS CONTINUE

The slump in the Indianapolis hog market continued unabated today, prices declining 75 cents to a dollar, bringing them down almost to $13. The heavy run of receipts continued, there being 12,000 on the market today. Cattle were slow and prices steady and sheep were unchanged. The grain market was easy.

CORN—Easy.	
No. 3 white	90@91
No. 3 yellow	85@87
No. 3 mixed	96@98
OATS—Easy.	
No. 3 white	52½@54
No. 2 mixed	58@59
HAY—Easy.	
New No. 1 timothy	27.00@27.50
No. 2 timothy	26.00@26.50
New No. 1 clover	25.50@26.00

Indianapolis Live Stock

HOGS—Receipts, 12,000.	
Tone—75c to $1.00 lower.	
Best heavies	13.25@13.50
Med and mixed	13.20@13.35
Com to ch lghs	13.25
Bulk of sales	13.25
CATTLE—Receipts, 900.	
Tone—Slow and steady.	
Steers	6.00@17.50
Cows and Heifers	6.50@13.25
SHEEP—Receipts, 600.	
Tone—Steady.	
Top	4.00@4.50

SWINE RELISH SOYBEAN HAY

Use in Hog Ration Reduces Cost of Pork Production and Makes Better Grade of Meat.

For hog feeding operations, soybeans may be profitably fed in the form of mature hay which obliges the swine to nose out the beans and crack them like corn. The hogs relish the beans and hay and consume it with a minimum of waste while its use in the ration reduces the cost of pork production and makes for a better grade of meat with a nice blending and marbling of lean and fat.

Friday & Saturday Specials

October 22nd and 23rd, 1920

We are offering these bargains to stimulate business and to get you acquainted with our methods of doing business. Come in, take advantage of these rare values and make this store your headquarters.

35c Bleached Muslin Sale Price 25c

The old reliable bleached muslin at this rock-bottom price will show you we are on a pre-war basis.

38c Heavy Outing Flannel 35c

This outing is of the heaviest weight and we guarantee it to weigh with any outing on the market today at this price.

$3.50 Outing Flannel Gowns and Pajamas $2.98

These outing garments are of the best weight outing and are cut good and full.

$3.50 Ladies' Silk Hose $1.98

These are the Buster Brown Pure Silk Hose and are sacrifices.

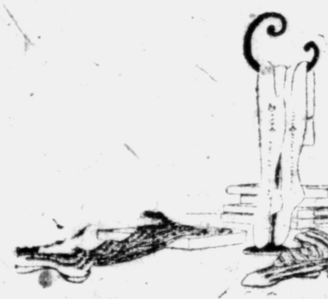

$3.25 Ladies' Union Suits $2.95
$3.00 Ladies' Union Suits $2.75

These union suits are of a very best make and carry our same old guarantee of satisfaction or money cheerfully refunded.

REMEMBER — YOU'LL DO BETTER AT

WE SOLICIT YOUR PATRONAGE **HOGSETT'S** LADIES' FANCY WOOL HOSE

Mrs. Fred Addison of Carthage underwent an operation Wednesday at the Dr. Green hospital in this city, for the removal of her tonsils. She is reported to be recovering nicely from the operation.

Wanted
Driver and Collector
Rushville Laundry

Friday and Saturday SPECIALS

We took advantage of the price break—on top of that we've done some price breaking of our own, bringing merchandise values that are wonderful.

Ladies' White Hose
Regular 25c Ladies' White Hose for 2 days only
Special 2 Pairs 25c

Children's Black Hose
Size 6 to 7½, Black Ribbed Hose, 25c value
Special 19c
3 Pairs for 50c

Gas Light Complete
Burner, Globe and Mantle worth 80c
Special 69c

Gray Enameled Bucket
12 Quart Enameled Bucket, worth $1.50
Special 85c

Androck Oven
For small family, $1.00 value
Special 69c

Gray Tea Kettles
5 Quart Grey Tea Kettles, regular $1.50 value
Special 98c

Ladies' Hose
Ladies' Hose in black, brown, regular 25c value
Special 19c
3 Pairs for 50c

Men's Socks
Black and white, regular 25c value
Special 19c
3 Pairs for 50c

Rockford Heavy Work Socks
Heavy Cotton Work Socks, regular 25c value
Special 19c

Combinet
Pure White, sells regularly for $2.50
Special $1.98

Kitchen Kumfort Oven
Our regular Large Oven
Special $1.98

Lenox Soap
Special 10 Bars 39c

The 99c Store
Where you always buy for less.

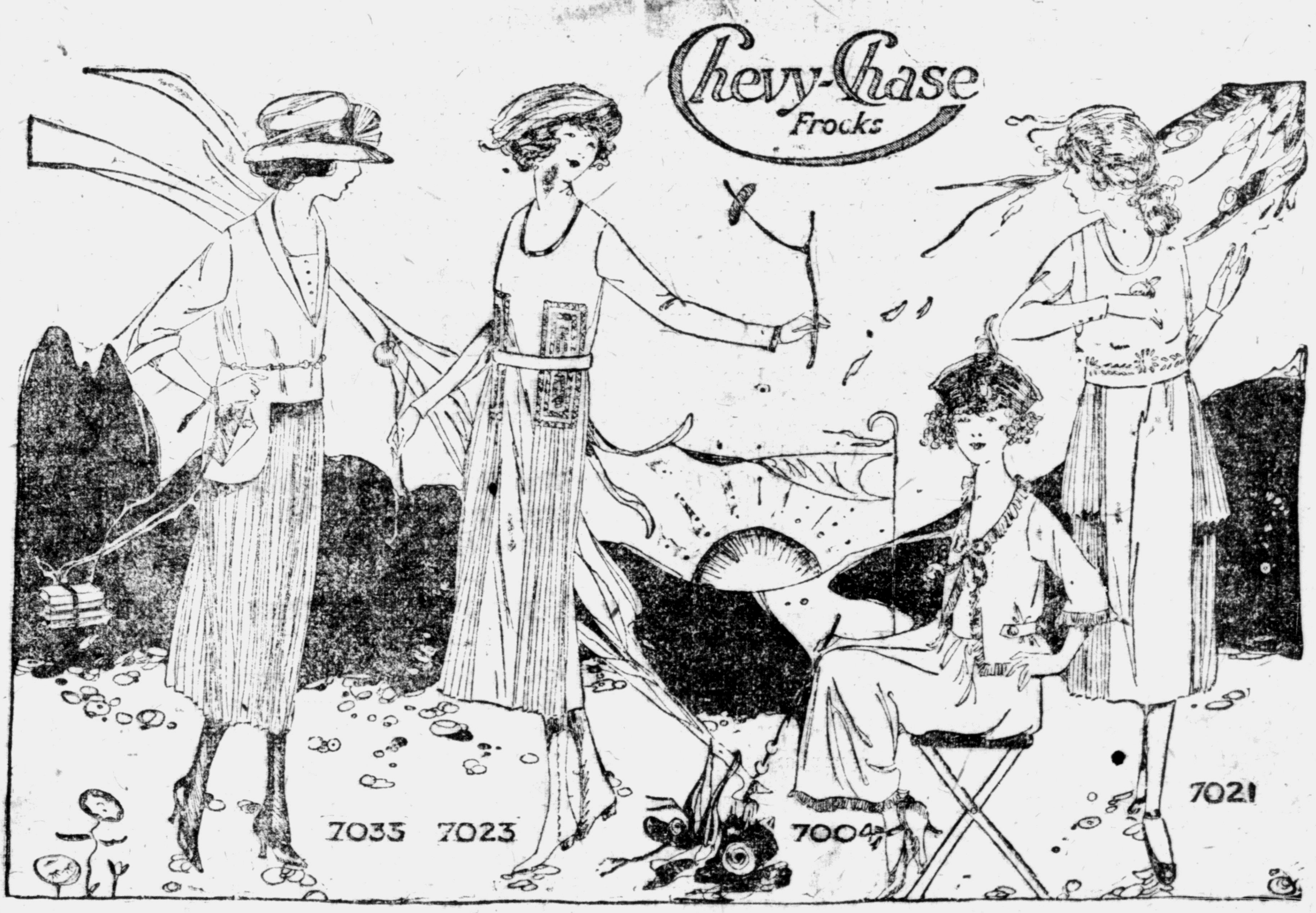

That always needed dress

Let us dress you up
Just the right thing
Just the right PRICE

GUFFIN DRY GOODS CO.

Quality *Service*

Personal Points

—Miss Hettie Retherford is spending a few days visiting friends in Cincinnati.

—Miss Marguerite McNarr of Rochester, N. Y. is the house guest of Miss Helen Scudder for a few days.

—Miss Margery Geraghty of Greensburg will come this evening to spend the week end with home folks.

—Mr. and Mrs. Warren B. Elder and family left this afternoon on a motor trip to Portland, Pennville and Redkey, Indiana.

—Mrs. L. O. Hersman and daughter Jane of Tipton are spending a few days with Mrs. Sam Finney and other relatives in this city.

—Mrs. John M. Scott has returned to her home in Indianapolis after spending the week with her mother, Mrs. Mary J. Walton.

—Mrs. Evangeline Casady and daughter Julia and Miss Frances Bennett are visiting Mr. and Mrs. Richard Fleehart of near Milroy.

—Miss Nelle Trobaugh, Miss Elliott, Mrs. Frank George and sons and Mrs. Belle Trobaugh attended the teachers' meeting in Indianapolis today.

—Miss Gladys Titsworth, who is teaching school in South Bend, arrived last night for a visit with her father John A. Titsworth, and will attend the state teacher's convention in Indianapolis this week.

County Associaetion Favors The Proposed Memorial Hall

Continued from Page One

proposed members bring their wives to the banquet and the remark of Mr. McKee that it be in the new community building, was made, which aroused the discussion. Mr. McMillin was the first to express his hearty approval of the project declaring he believed it "one of the grandest things ever proposed," and pointed out that Union township farmers were 100 percent for it.

When Commissioner Newhouse asked for a vote, Ed Lowden was the first man up. His objection to the Memorial Hall was that it would be only for the benefit of Rushville, that former soldiers would not use it and that the county was already overburdened with taxation.

"I would be willing to pay my share of the taxes to give the boys $100,000," said Mr. Lowden, "but I am opposed to building the Memorial Hall".

Sabbert Offutt of Arlington was the first to get the recognition of the chair. He reminded Mr. Lowden that the same objection was raised against building the court house but that it was all paid for now and that it was a building which every Rush county man was proud of.

"God pity the man who begrudges a cent spent to honor the boys who went across", said Mr. Offutt. "I believe all the patriotic people of the country would like to see the community house built as a memorial to the boys".

He also said that he would like to see the county infirmary remodeled and put in a modern condition declaring that it was a disgrace to the county in its present condition.

Mr. McMillin then inserted a word about the proposed community house providing a meeting place, pointing out that here was no place for public gatherings during the campaign, it being necessary to use the court room. He discounted the idea of it being a benefit to Rushville, declaring that anything which is good for the county seat is likewise is good for the whole county.

"I had no boys", he said, "but I had neighbors whose sons were as dear to them as anyone's children, and I believe every boy who fought for his country should be honored."

"Rush county is my home and Rushville is the county seat", said Elmer Hutchinson. "I may disagree with some of the officials elected in regard to their interpretation of the law, such as the enforcement of the tail light law, but we are all fellow citizens of Rush county and we owe it to our boys to provide a memorial for them. We have eliminated the saloon and have provided nothing in its place as amusement for the young men. The Christian people of the county owe it to their children to provide a place where they can get suitable recreation, and it should be a worthy one".

John McKee declared himself heartily in favor of the community building and said that it should be such a building that it would reflect credit to the county, and something of which all the people will be proud. Aside from the patriotic side, he said, it would be of immense value to everyone in providing rests rooms, a library, meeting place and recreation features.

Will Alexander said that he had one son in the army and two other boys he had almost raised now lay in foreign cemeteries, and that he thought too much honor could not be done their memory.

Dr. Finlaw declared that it was easy to feel patriotic and give demonstrations of it under the stress of war, but that the real patriotism was the kind which did not cool off but favored a suitable memorial to the boys who served during the war. It is as little as Rush county can do, he said, to erect the Memorial Hall.

"The boys who gave up everything and left home did not do it because they enjoyed soldiering", he continued, "but because their country's honor was at stake. They did not think about the cost when they enlisted."

The. Rev. Mr. Defrees said that he came from a fighting family and that it "makes my blood boil" to hear talk of handing soldiers money.

"The idea of placing a price on patriotism", he asserted. "We hear much talk of a bonus, but soldiers as a rule do not favor it."

He pointed out that we should not think of the Memorial Hall as in Rushville, but in Rush county. The county seat is centrally located, he said, all good roads lead to it and it is the logical place for such a building.

"The censure which might be placed against the citizens of Rush county," he continued," is that they have so far neglected honoring the soldiers with a memorial that the soldiers themselves have been compelled to ask for it".

New members added to the association before the banquet were: Donald Kiser, O. E. McDaniel, Lowell Beach, Sumner Mitchell, Dr. A. G. Shauck, H. M. Nash, Fred H. Finlaw, Earl Riffey and L. R. Webb.

CHILD SERIOUSLY ILL

Mary Elizabeth, 4½ year old daughter of Mr. and Mrs. James Adams, is seriously ill at their home in South Pearl Street, suffering from an infected appendix. The physicians do not maintain any hopes for the child's recovery.

Ancient Lighthouse.

The Pharos of Alexandria, one of the seven wonders of the world, and the prototype of modern lighthouses, cost Ptolemy Philadelphus, its builder, $1,000,000. Though it cast rays for 16 centuries, its site is now a matter of surmise.

OLD STANDBY, FOR ACHES AND PAINS

Any man or woman who keeps Sloan's handy will tell you that same thing

ESPECIALLY those frequently attacked by rheumatic twinges. A counter-irritant, Sloan's Liniment scatters the congestion and *penetrates without rubbing* to the afflicted part, soon relieving the ache and pain.

Kept handy and used everywhere for reducing and finally eliminating the pains and aches of lumbago, neuralgia, muscle strain, joint stiffness, sprains, bruises, and the results of exposure.

You just *know* from its stimulating, healthy odor that it will do you good! Sloan's Liniment is sold by all druggists—35c, 70c, $1.40.

Sloan's Liniment Pain's enemy

For That COLD

Weeks in a sick-bed, big doctor bills and sometimes life itself are prices people pay for neglect of colds every year. Why take chances?

When you sniffle, sneeze and suspect a cold, get a box of **Lightning Laxative Quinine Tablets** right off and stop the cold within 24 hours.

Lightning Laxative Quinine Tablets are safe, sure, pleasant. No after effects. Never sicken or gripe. Welcome relief. Prompt benefit. Druggists guarantee them,—only 25c.

Lightning LAXATIVE QUININE TABLETS

RICH, RED BLOOD
To Fight the Winter Chills
BULGARIAN BLOOD TEA
Brewed STEAMING HOT at Bedtime
KILLS COLDS

Wards Off Influenza, Grippe, Pneumonia. Sweetens the stomach, tones the system and gently moves the bowels. Sold by druggists and grocers everywhere.

BETTER DEAD

Life is a burden when the body is racked with pain. Everything worries and the victim becomes despondent and downhearted. To bring back the sunshine take

GOLD MEDAL HAARLEM OIL CAPSULES

The national remedy of Holland for over 200 years; it is an enemy of all pains resulting from kidney, liver and uric acid troubles. All druggists, three sizes.

Look for the name Gold Medal on every box and accept no imitation

HEAR THE
Welsh Concert Company
5—ARTISTS—5
St.Paul's M. E. Church, Thurs. Eve. Oct. 21
8 O'CLOCK ADMISSION 50c

SEE THE ASBESTOS SWEAT

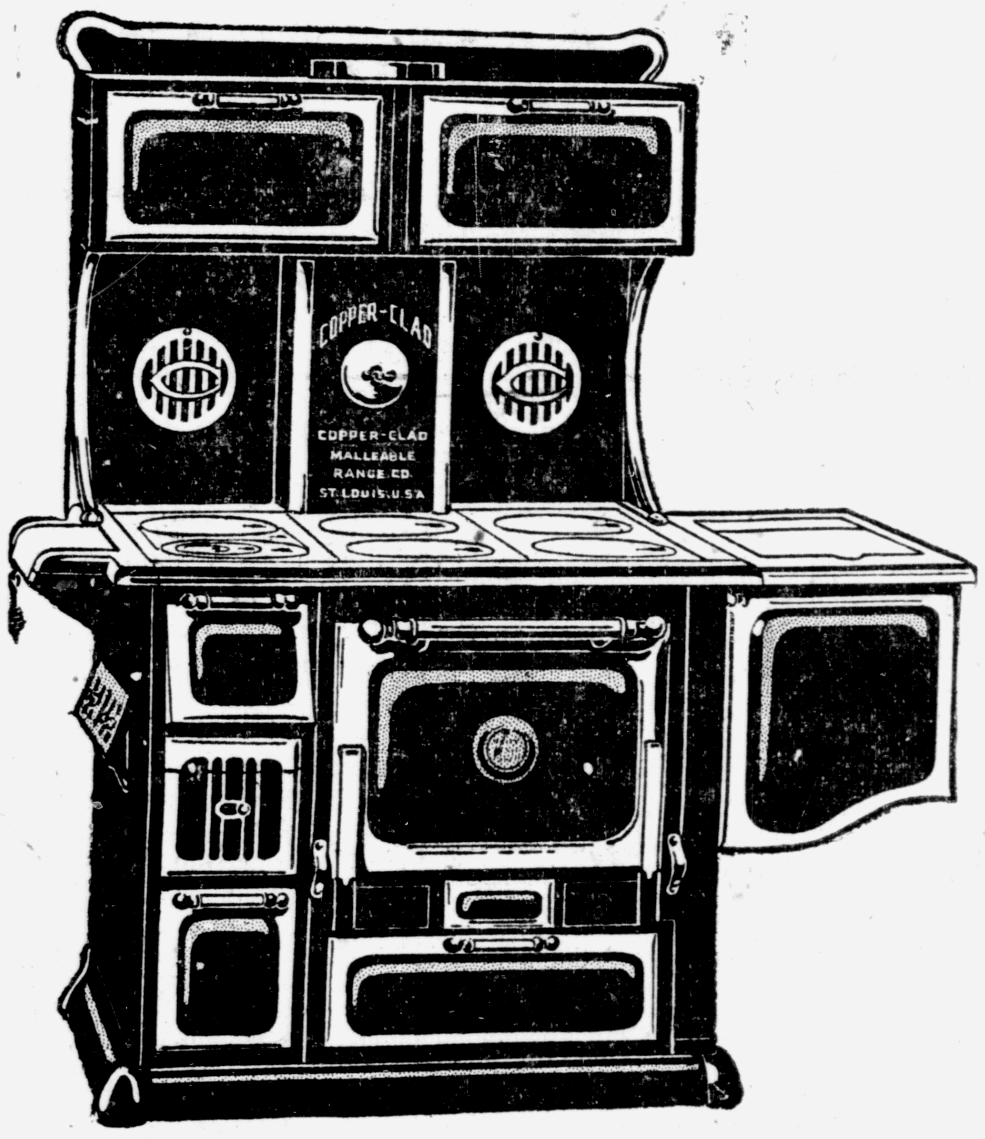
COPPER-CLAD
COPPER-CLAD MALLEABLE RANGE CO. ST LOUIS, U.S.A

ALL RANGES ON LEGS
"OH — YOU BEAUTY"

That's what comes to your mind every time you go in the kitchen and see the Copper-Clad Range. It is an inspiration because the finest known example of the artificers' art in range making. It is a picture because so pleasing—a statue because ideal in proportions—a symphony because of the perfect performance.

SEE WHY COPPER-CLAD RANGES DO NOT RUST OUT

A section of a range body is heated and there on the iron body is the sweat from the asbestos. Right before your eyes you see just exactly what happens every time you build a fire in your range. You see why the sheet of copper is used and what it does and how it does it. You take nobody's word —you see—you know—absolutely, positively.

SAVE A THOUSAND SHOVELS OF COAL EVERY YEAR

You know how the many walls and air spaces of a thermos bottle hold the heat. You know that a house with a single wall is not as warm as the house with two walls and an air space. You know that storm windows, two windows with a space between, are much warmer than a single window even if it is as thick as the two windows.

The Copper-Clad Range has four walls and an air space. See what it means in fuel saving. See the water sizzle and boil away on the 3-ply sample while it stands on the Copper-Clad sample. See how the heat is wasted by radiation on the three-wall construction and how it is saved by the four-wall thermos construction.

Suppose that you save but one shovel of coal at each meal; in a year's time you would have over a thousand shovels of coal. Pay? Of course it will pay; and you owe it to yourself to see these two great demonstrations and know for yourself what range lasts longest—is most economical—cooks best—and looks best.

Copper-Clad means that Pure Sheet Copper is placed **BETWEEN** the sweaty asbestos and range body. To place it elsewhere would be like climbing on top of a roof to get out of the wet.

THIS Set of Elegant Aluminum Ware FREE

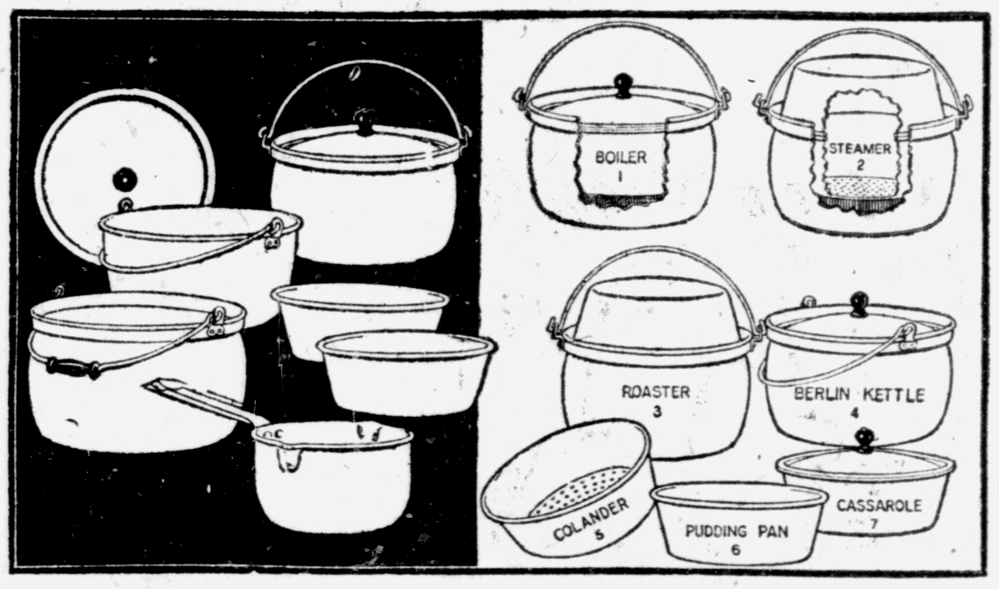

"Free" means that this ware does not cost Copper-Clad buyers a single penny. It is a reward for buying while the Crank is here and is offered by him to justify you in attending this sale.

This ware is very substantial and just the kind that you would select if buying for your own use. The 7-in-1 convertible cooker takes the place of seven different vessels, as shown by figures 1, 2, 3, 4, 5, 6 and 7. You can use this utensil in some form every day.

Free to every Copper-Clad buyer during this sale. Come—See the Asbestos Sweat.

SPECIAL DEMONSTRATION AND SALE OF
COPPER-CLAD RANGES
FOR ONE WEEK ONLY
October, 25th to 30th

S. L. HUNT
QUALITY STOVE STORE. HARDWARE

THE DAILY REPUBLICAN

Office: 219 - 225 North Perkins Street
RUSHVILLE, INDIANA

Published Daily Except Sunday by
THE REPUBLICAN COMPANY

Entered at the Rusuhville Ind., Postoffice
as Second-class Matter

SUBSCRIPTION RATES—
In City, by Carrier
One Week 12c
13 Weeks in Advance $1.45
One Year in Advance $5.70

SUBSCRIPTION RATES—By Mail
One Month to 5 Months, per month 45c
Six Months $2.50
One Year, in Rush County........$4.80
One Year, Outside Rush County..$5.00

Foreign Advertising Representatives
H. Edmund Scheerer, Chicago
R. R. Mulligan New Rork

Telephone
Editorial, News, Society.....1111
Advertising, Job Work.....2111

Thursday, October 21, 1920

Republican Ticket

For Congressman
RICHARD N. ELLIOTT
For Judge Circuit Court
WILL M. SPARKS
For Prosecuting Attorney
ALBERT C. STEVENS
For Joint Senator Rush, Decatur and Hancock
ROWLAND H. HILL
For Representative
WILLIAM R. JINNETT
For Clerk of Circuit Court
LOREN MARTIN
For Auditor
PHIL WILK
For Treasurer
CHARLES A. FRAZEE
For Sheriff
SIDNEY L. HUNT
For Coroner
WILLIAM E. BARNUM
For Surveyor
FRANK L. CATT
For Commissioner Middle District
SAMUEL H. YOUNG
Commissioner Northern District
GEORGE H. BELL

Accomodation

Not everyone owns an automobile, although one would get that impression after a visit to Rushville on Saturday night. That's the reason we lose sight of the lowly horse and buggy. Some folks still use old Dobyn as a means of locomotion.

Country people who visit Rushville occasionaly for trading and visiting with their friends, and use one of the farm horses to get here, have no place to hitch the animal unless they leave it in a livery barn—and even they are scarce.

Any Saturday night an investigation will show that the hitchrack at the Methodist church, corner of Morgan and Fifth streets, which is three blocks from the center of the business district, is filled to capacity. Private hitchposts in front of residences in the vicinity of the business district are also used by country people who have not yet had the good fortune to acquire an automobile.

The mayor might take these facts into consideration when he opposes a petition for a hitchrack which will accomodate a few patrons of Rushville business houses.

At the last council meeting a grocer at the corner of Second and Harrison streets asked permission to install a hitchrack to accomodate his customers. The mayor promptly objected, declaring that nobody used a horse and buggy any more and that permitting horses to be hitched at a rack in the street was a violation of the traffic ordinance. A member of the council said that if that were a violation of the ordinance; the ordinance was all wrong.

Councilman Lee then moved that the petition be granted and those who were at the council meeting say that the mayor never asked for a second. The clerk later asked what became of the motion for granting of the petition and the mayor responded that it was lost for the want of a second. Although practically all members of the council seemed to be in favor of allowing the erection of the hitchrack, nothing more was said about it.

In any event, it should not be forgotton that the horse and buggy has not completely passed into oblivion and that there is a large class of people who still come to Rushville in horse-drawn vehicles and they are deserving of some consideration.

Root's Verdict

Elihu Root, foremost statesman in America, has broken the long silence and declared his opposition to the Wilson league of nations. The proleague and democratic newspapers, such as the Indianapolis News, have been reiterating that Root would continue to be silent on the league question because he favored the league of nations and could not consistently oppose it.

His opposition and his declaration for Senator Harding, asserting that the republican nominee is at heart for peace, is all the more striking in view of the fact that he was sent to Europe by President Wilson to arrange for the world court which is intertwined with the Wilson league organization.

Mr. Root likens Article 10 to the Holy Alliance and declares that we would have had peace long ago if President Wilson had been willing. He objects most intelligently and forcefully to the methods followed by the president in refusing to permit the reservations suggested by the United States senate, declaring that the president has stood between the United States and peace. He sums up his objections to the league in the following language:

"1. Objections to the general defensive alliance with all members of the league, established by Article 10.

"2. Objections to submitting to the council of the league questions of purely American policy, such as the Monroe Doctrine, or questions of immigrations, upon which the European countries approaching that subject from an entirely different point of view and with opposing or different interests would almost necessarily differ from the American policy.

"3. That the scheme practically thrust aside the whole system of development of international law and of arbitral decisions which had been the settled policy of the United States for many generations, and depended for the treatment of questions of right as well as questions of policy upon the council, which would be composed not of jugde but of diplomatic representatives of the powers.

"4 That the scheme created a super-government which would destroy the independence of the United States.

"5 That the working of the plan under the covenant was not so arranged as to articulate with the constitutional government of the United States; that under it the President alone could practically carry on the entire foreign affairs of the United States by agents of his own selection to the practical exclusion of the popular branch of our government".

GIANT REPUBLICAN COUNTY RALLY

Big Tour of All Towns in Rush County by Automobile

OCTOBER, 26th, 1920

GATHER AT RUSHVILLE AT 8:30 A. M.

SPEAKERS

Con. R. N. Elliott, Geo. M. Barnard, Arthur Robinson, T. E. Davidson, R. H. Turner, and Some Lady Speakers

Bands and Drum Corps will accompany the tour and the route will be

Milroy	9:00 A. M.	Moscow	9:45 A. M.
Richland	9:45 A. M.	Gowdy	10:30 A. M.
New Salem	10:30 A. M.	Manilla	11:00 A. M.
Glenwood	11:30 A. M.	Homer	11:45 A. M.
Falmouth	12:30 P. M.	Arlington	12:30 P. M.
Raleigh	1:30 P. M.	Carthage	3:00 P. M.
Mays	2:00 P. M.		
Carthage	3:00 P. M.		

Caravan will divide at Milroy, going on each side of county and all will meet at Carthage at 3:00 P. M. in final rally. All Republicans are urged to go and take and decorate cars. Dinner served at Falmouth and Arlington.

COMMITTEE

Current Comment

A Splendid Record

(LaPote Herald)

James Eli Watson should have a first place in the hearts of every loyal Hoosier. Senator Watson has made a most remarkable record, from a financial standpoint. As one editor put it, he is the legitimate successor of Senator Voorhees, Oliver P. Morton and a few others, who served Indiana well and honorably and found themselves poorer the longer they were in the service of the people.

Senator Robinson of Indianapolis introduced Watson to a capital city audience the other day as "the man who has become poor in the service of the people". This is a wonderful introduction and it is true.

James Eli Watson has been in politics for more than thirty years. He is not in politics for money, for there is no money in honest politics. He loves legislative service he enjoyed his work in the lower house and now in the senate. He has a real gift for legislative work. He is not only one of the few great orators of the country, but he is able in committee work, and especialy in parliamentary affairs, giving everybody a square deal, but accomplishing things all the time. Then the voters really get down to hard thinking, and just thinking, they will give Senator Watson credit for loyal and officient service, all the time keeping his name clear from any charge of financial benefit and all the time fighting for the right and property of the people.

Sap and Salt

By BERT MOSES.

Try always to keep mould from forming on your mind.

*

Things seem to be worth more after you lose them than when you had them.

*

Boarding schools were invented by parents who want to get their children out of the way.

*

Hez Heck says: "The only way so far discovered to get out of the way of temptations is to die."

*

You cannot make your way in the world so well when you work for relatives as when you work for strangers.

*

Love is determined largely by the commercial interest, or lack of it, that a couple take in each other.

No Risk With "Diamond Dyes"

Don't Streak your Material in Dyes that Fade or Run

Each package of "Diamond Dyes" contains directions so simple that any woman can diamond-dye a new, rich, fadeless color into worn, shabby garments, draperies, coverings, whether wool, silk, linen, cotton or mixed goods.

Buy "Diamond Dyes"—no other kind—then perfect results are guaranteed even if you have never dyed before. Druggist has color card.

Aeolian-Vocalion

THE PHONOGRAPH OF RICHER TONE THAT YOU CAN PLAY.

We are offering two popular models at radical reductions.

The reason, and the only reason, for this reduction is, that in bringing out the 1921 models, a slight change in the case designs will be made in these two styles. Musically and mechanically there is no change.

You have always admired the Vocalion—Now is your chance to buy one at a reduced price.
Place your order now and insure your family against disappointement on Christmas morning.

Style 430
Former Price $165.
10 Double Face Records (20) Selections, $10.
Total $175.
Special Price for Complete Outfit.
$145

Sold on convenient terms if desired. Come in and let us tell you how.

Style 310
Former Price $135.
10 Double Face Records (20) Selections, $10.
Total $145
Special Price For Complete Outfit
$120

JOHNSON'S DRUG STORE
THE PENSLAR STORE
Phone 1408 For Quality Merchandise asd the Best Drug Store Service in Town.

Scale Books for sale at the Republican office, 65c. 180tf

MICKIE, THE PRINTER'S DEVIL

By Charles Sughroe
© Western Newspaper Union

Oh, Well, That's Different

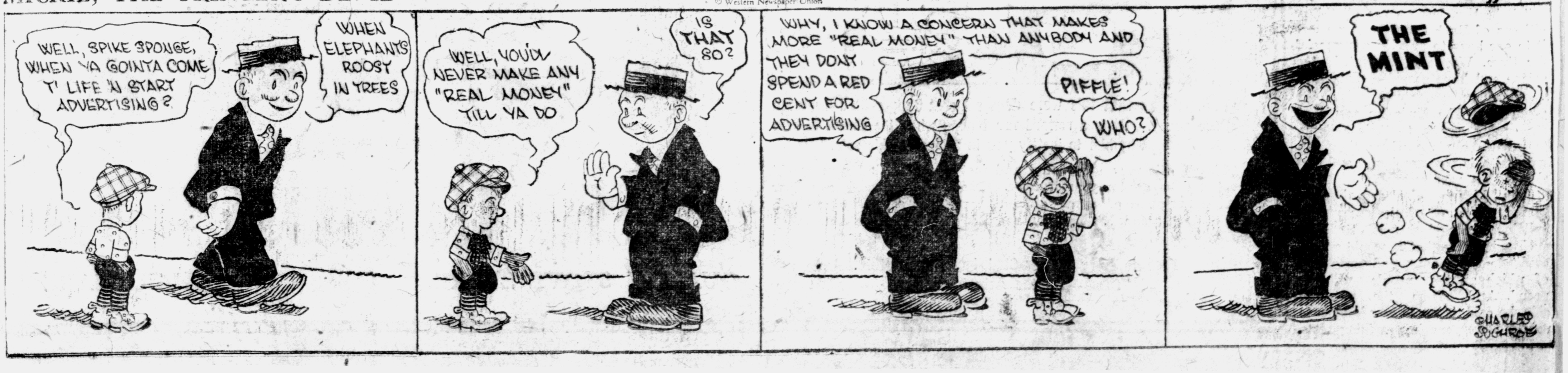
WELL, SPIKE SPONGE, WHEN YA GOINTA COME T' LIFE 'N START ADVERTISING?
WHEN ELEPHANTS ROOST IN TREES
WELL, YOU'LL NEVER MAKE ANY "REAL MONEY" TILL YA DO
IS THAT SO?
WHY, I KNOW A CONCERN THAT MAKES MORE "REAL MONEY" THAN ANYBODY AND THEY DON'T SPEND A RED CENT FOR ADVERTISING
PIFFLE!
WHO?
THE MINT
CHARLES SUGHROE

MOTHER!

"California Syrup of Figs"
Child's Best Laxative

Accept "California" Syrup of Figs only—look for the name California on the package, then you are sure your child is having the best and most harmless physic for the little stomach, liver and bowels. Children love its fruity taste. Full directions on each bottle. You must say "California."

"The Pink Tablets in the Yellow Box"
LANE'S COLD TABLETS
Will break up that cold—
Try them

RUSHVILLE FIVES WIN BOTH CONTESTS

Varsity is Handicapped by Strange Floor But Defeats Fairview Wednesday Night, 21 to 12

CURTAIN RAISER, 28 TO 2

The Rushville high school basketball teams again defeated the two Fairview teams last night at Fairview, when the first team won by the score of 21 to 12 and the second team walked away by the score of 28 to 2.

The game in which the first teams played was a fight from begining to end, and the local team earned all of their points on account of the handicap of playing on a small floor. Neither team scored for the first eleven minutes of play, and when the first half ended the count was 5 to 4 in favor of Rushville.

In the last half, Fairview showed signs of weakening under the strains of the Rushville attack, and before the game ended the score was 21 to 12. The school gymnasium was packed to capacity and a large delegation from here accompanied the two teams. The second team made a wonderful showing The locals used the regular line up against Fairview, with Miller and Phillips at forward, Headlee at cente and Frazee and Eakins at guard.

FOR SALE—Old newspapers. At The Republican Office. tf

County News

Arlington and Vicinity

Perry Collins has sold his stock in his restaurant to Mr. Coon and also has rented Mr. Coon his property.

Mrs. Stella Davis and nieces, the Misses Nina and Veva Seward, and Roy Nelson motored to Frankton Sunday and visited Elizabeth Bever.

Mrs. Amanda Northam visited her daughter, Mrs. Emma Rigsbee Monday evening.

Mrs. Estella Branson and daughter Mildred of Richmond visited Mr. and Mrs. Pressnall and Mr. and Mrs. Macy Saturday and Sunday.

W. O. Folger who was injured in Indianapolis a few weeks ago and was taken to the St. Vincent hospital, is reported much improved.

M. and Mrs. E. C. Macy, Mr. and Mrs. Russell Theobold and son and Mr. Branson and daughter Mildred visited Mr. and Mrs. Harry Theobold Sunday afternoon.

Born to the wife of Fred Wissing of Henry county, a baby girl Saturday, October 16.

Mrs. Ennis and Mrs. Rucker visited relatives in Homer Sunday.

Mrs. Nell Catt went to Rushville Wednesday to have a surgical operation performed.

Miss Mary Lawrence has returned home from the M. E. hospital in Indianapolis, where she underwent an operation, and is reported to be doing nicely.

Plum Creek

Mr. and Mrs. Luther Nixon entertained the Young Married People's Sunday School class with a pitch-in supper Friday evening. There were ninety-four present. The guests were entertained with contests which caused much merriment.

Mr. and Mrs. George Billings and family were the Sunday guests of Mr. and Mrs. E. A. Billings of Rushville.

Mr. and Mrs. James Rees of Falmouth were the Sunday guests of Mr. and Mrs. C. E. Kiser.

Mr. and Mrs. John Clifton and family, Mr. and Mrs. Homer Hall and family and Mrs. Martha Gordon and son Clyde were the Sunday guests of Mr. and Mrs. John Hall of Rushville.

George Meyer went to Indianapolis and had his tonsils removed Monday.

Mr. and Mrs. Donald Kiser entertained at dinner Sunday, the Misses Opal, Marie an Edith Kiser, Cora Parrish and Omer Bell.

Mr. and Mrs. Riley Pickett of Dunreith visited Mr. and Mrs. J. J. Clifton Saturday and Sunday.

Mrs. C. E. Kiser an Mrs. Donald Kiser visited Mrs. Farncis Thatcher of near Knightstown Tuesday.

Mr. and Mrs. William Meyer were visitors in Indianapolis Monday and Tuesday.

Mr. and Mrs. Clifton Jarrett were visitors in Newcastle Tuesday.

To Drink Toast to Nelson

London, Oct. 21—Nelson's Column in Trafalgar-square, was gaily decorated and garlanded today, on the occasion of the 115th anniversary of the Battle of Trafalgar, in which the great admiral lost his life at the moment of victory. The Navy League is organizing numerous celebrations throughout the country, and a "Nelson toast" will be drunk tonight in all warships and naval messes. Nelson's old flagship, the Victory, at Portsmouth, is gaily beflagged in honor of the anniversary of her last sea fight.

How to Petrify Wood.

Take gem salt, rock alum, white vinegar, chalk and peebles powder, of each an equal quantity. Mix well together. If, after the ebullition is over, you throw into this liquid any wood or porous substance it will turn the substance into stone in four or five days.

CAMPHOR AND WITCHHAZEL HELP WEAK EYES

Rushville people are astonished at the quick results produced by simple witchazel, camphor, hydrastis, etc., as mixed in Lavoptik eye wash. In one case of weak and near-sighted eyes a few days use brought great improvement. In another case it stopped eye pains and inflammation. We guarantee a small bottle of Lavoptik to help ANY CASE weak, strained or inflamed eyes. Aluminum eye cup FREE. F. E. Wolcott, Druggist.—(Adv.) 3

MYSTIC

Pictures That Please

TODAY

"THE MOON RIDERS — Eighth Episode
"AT THE ROPE'S END"
Smiling "Hoot" Gibson in
"THIEVES CLOTHES"
And a Star Comedy
First Evening Show Starts Promptly at 6:30 P. M.

TOMORROW

WILLIAM FARNUM DIRECTION WILLIAM FOX

WILLIAM FARNUM

In Louis Tracy's

"Wings of The Morning"

A tremendous production from the tremendous novel. Supreme in thrills, suspense and the power to fascinate.

Announcing an Extraordinary Demonstration of Our Value Giving Supremacy

PRICES ARE NOT COMING DOWN

THEY ARE ALREADY

DOWN HERE!

CANVAS GLOVES
Best Grade, dz. $2.49
Good Grade, dz. $2.15
Med. Grade, dz. $1.75

WORK SWEATERS FOR MEN
Values to $3.50, special $1.98

This is the store for all the people — when wholesale prices go down our prices in our store "go down" at the same time. We are marking our goods at "replacement" prices—the lowest price we can replace the same goods for. That's giving our friends and customers the benefit of the new low prices before the merchant benefits by the lower prices. Isn't that reason enough to come here today and everyday? Prices ALREADY DOWN HERE!

Shuster & Epstein

Blue Front Rushville, Ind. 115 W. Second St.
A Little Off of Main But It Pays to Walk.

$3.00 Men's Union Suits
Fine quality, close woven ribbed garments. Every garment made to fit right. Sizes 34 to 46 Special $2.25

$4.00 Men's Heavy Ribbed Union Suits
"Coopers" Spring Needle garment and other standard garments. Sizes 34 to 46, special $2.98

Men's Separate $1.75 Shirts and Drawers
Ribbed or Fleeced $1.39

$10 and $12 Value Boots
$7.95
There are high cut lace boots for women in black and Van-Dyke Brown, with flexible welt sewed soles with military or French heels. The widths are AA to EE.
Regular $10.00 values choice $7.95

Other Boots in variety of styles $4.95 to $11.95

THE WATCHWORD OF THE DAY IS THRIFT. We enable you to practice it in a whole-hearted manner—for not in a long time have we been privileged to offer values superior to these.

Something Impressive but not flashy about These Men's

SUITS and Overcoats

There's more than one way of getting snap into clothing—simple, clean cut lines that answer the call for nobbiness or dignity in this store's way and we believe it's what men want and the results are proving it.

$50.00 values
$39.75
$40.00 values
$24.75

Regular $3 Ladies' Pure Silk Hose in Black, Brown or Navy colors, $1.98 Pair

Men's 25c Sox—All Colors 19c Pair

Men's Regular $3.48 Overalls $2.98

Dress Trousers For Men Specially Priced $4.95 to $9.95

Union Suits For Boys or Girls 98c to $1.98

Complete Line of All Kinds of Rubber Footwear

Men's $5.50 Work Shoes $4.48

How Can We Do It?

Men wonder how we can sell such fine dark brown shoes at a pair $7.95
Real $10.00 values

Boys' Suits $5.95 to $12.95

Men's $3.00 "Big 6" Overalls $2.35

BEACON
THERE ARE NO BETTER
SHOES
FOR FIT FOR STYLE FOR WEAR

They come with either English or Medium Round Vamps

Other Dress Shoes for Men at $4.95 to $11.95

SOCIETY

Miss Cora Winship will be hostess for the members of the S. E. T. club tomorrow afternoon at her home in East Fifth street.

* * *

Mrs. Mary J. Walton of East Sixth street entertained Wednesday at dinner, her son, Cary Walton, and wife and Miss Jeanette Walton of Greenfield, Mrs. Charles B. Orr of Chicago and her daughter, Mrs. John M. Scott of Indianapolis.

Miss Neoma Shaw, daughter of Mr. and Mrs. Norman Shaw of this city and William Sharp, son of Mr. and Mrs. Luther Sharp, also of this city, were united in marriage last evening at seven o'clock at the First United Presbyterian church by the Rev. J. T. Aiken. Miss Shaw is an employee of the Rushville Glove Co., and Mr. Sharp was a member of the Tail Lights base ball team of this city during the summer. The bridal couple were attended by Miss Geraldine Rainey and Allen Shaw. Mr. and Mrs. Sharp will reside with the bridegroom's parents in West First street.

* * *

The Rushville Rebekah Lodge, No. 132, will hold their regular stated meeting Friday night at 7:30 o'clock in their hall in West Second street. There will be nomination of officers followed by an important business session. A pitch-in supper will be served at seven o'clock and a social will follow the business meeting.

* * *

Mrs. Fred B. Johnson and Miss Sue M. Gregg have issued invitation for a thimble party to be given next Wednesday afternoon, October 27, at 2:30 o'clock at the home of the former, 219 West Second street. On Thursday afternoon the two hostesses will entertain several invited guests with a bridge party at the home of Mrs. Johnson.

* * *

Mrs. Martha Ryburn, Miss Sada Williams and Charles Alger of this city, and Mr. and Mrs. Clyde Williams of Greenwood, were guests at a midday dinner party given Sunday at the home of Mr. and Mrs. Elisha Williams and daughter Miss Mary, west of Connersville. The dinner was given in honor of Miss Elsie William, a student at DePauw University, Greencastle, Ind., who spent the week-end with her parents.

* * *

A wedding of interest to many friends in this city was performed yesterday morning at St. Patrick's church in Indianapolis, when Miss Lillian Marie Weidman became the bride of Harry D. Caskey of Indianapolis. The attendants were Miss Josephine A. Weidman, maid of honor; and Miss Margaret P. Kelly of this city and Miss Marion E. Stillman, bridesmaids; Betty Carroll and Rosemary Moutoux, flower maids; Eugene Weidman, ring bearer; Lawrence A. Hill, best man; and Harold Weidman and James F. Riley, ushers. A wedding breakfast was served at the home of the bride's parents. Mr. and Mrs. Caskey have departed for a wedding trip to Chicago. They will be at home with the bride's parents after Nov. 10. The bride is well known and related in this city.

* * *

Miss Lela Wertz, daughter of Mr. and Mrs. Henry Wertz of this city, and Kenneth W. Harkless of Syracuse, Ind., son of Mr. and Mrs. Sheldon Harkless, were married last evening at 8:30 o'clock at the St. Paul's M. E. parsonage by the Rev. C. S. Black. They were attended by Mr. and Mrs. Roy Amos of Edinburg, Mrs. Amos being a sister of the bride. Mr. and Mrs. Harkless left immediately after the ceremony for the south on their honeymoon. They will spend the winter in Florida.

"The Cream of Nut Butters"

ONE LB. NET
Cream of Nut
Cream of Nut
OLEOMARGARINE

Here's a Test for Flavor!

JUST spread *Cream of Nut* on hot biscuits—then you'll appreciate its wonderful aroma and flavor. Heat, you know, is the best test of margarine or butter quality. Prove *Cream of Nut's* quality this way.

Friedman's *Oak Grove* Oleomargarine—of equally high quality—is recommended to those who prefer the animal product.

FRIEDMAN MFG. CO., *Charners*
Factory No. 1 — 1st District Illinois
CHICAGO

Wholesale Distributor
The Denney McCracken Fruit Co. Muncie, Ind
608 Highway St.

5596

CIGARS UNITED — UNITED CIGAR STORES — CIGARS UNITED

To All Our Old Friends

and all the ones that this announcement will bring. We have taken advantage of the agency plan of the

United Cigar Stores Co.

This plan has proved immensely successful wherever introduced, because it passes on to smokers in Rushville all the advantages enjoyed by the smokers in large cities in which the United Cigar Store Co-operates.

All the famous brands at United Cigar Store prices.
United Coupons or Certificates with all purchases.
To celebrate the occasion on

Saturday, October 23

The United Cigar Store, at Hargrove & Mullin's Drug Store will offer the following special inducements:

1. Free—Double Certificates with all purchases.
2. Free—Ten whole certificates with cigarette purchases amounting to $1.00 or more.
3. Free—A tobacco pouch (genuine buckskin) with all purchases of pipes,
4. Free—A cigar cutter with purchases amounting to 25c or over.
5. Free—A Durham Duplex Demonstrator Razor with purchases amounting to 50c or over.
6. Free—A glass ash tray and matches with cigar purchases amounting to $1.00 or over.

Hargrove & Mullin
RUSHVILLE, INDIANA.

Now Is The Time For Action

DOLLAR DAY

$ Another opportunity to our people of Rush County to join in a two days Bargain Feast — another chance to buy at cost price many useful materials and get more for your Dollar. Those who came to our first Dollar Sale will vouch for the exceptional values we give on such days. Come early. Seize this opportunity. $

Friday and Saturday--Two Days Only--Oct. 22-23

2 YARDS DANISH CLOTH ---------- $1
36 inch width, good for children's clothes for school.

4 PAIRS COTTON HOSE ------- $1
In black, regular 35c hose

1 SUIT CASE FOR ---------- $1

3 YARDS CHEVIOT SHIRTING -------- $1
Excellent patterns, formerly sold for 45c yard

2 YARDS BLACK SATEEN ------- $1
36 inceses wide, regular 65c grade, good quality.

1 PAIR LADIES' SILK HOSE -------- $1
Pure Silk and Fibre Silk Hose, $2.00 and $1.50 quality in many colors, now $1.00 a pair

7 YARDS BEST CALICO ---------- $1
Regular 20c quality including American Prints. These are not short lengths.

12 CAKES PALM OLIVE --------- $1
It is not necessary to tell what quality of soap it is.

CHILDREN'S SWEATERS --------- $1
Sizes 2 to 6, regular $2.00 and $1.50 value.

2 YARDS KIDDIE CLOTH ---------- $1
Regulaar Romper and Wash Suit Cloth, 32 inches.

CHILDEN'S CAP AND SCARF SET ------- $1

4 YARDS OUTING FLANNEL ---------- $1
27 inches wide, light and dark patterns, below cost. Former price 38c a yard

6 YARDS COMFORT CHALLIE ---------- $1
24 inches wide. All colors and good patterns—none reserved.

EXTRA SPECIAL

BLEACHED MUSLIN—Better than Hope, will never turn yellow when washed. Soft finish,
4 YARDS FOR ------------ $1
We have 500 yards in stock and the first come, first served. Formerlly sold at 40c a yard.
2 Days Only 4 Yards for $1.00

1 YARD WOOL FRENCH SERGE ------- $1
Strictly all wool, 36 inches wide, colors rose, reseda, tan. A wonderful bargain.

2 BALLS SUNLIGHT YARN ----------- $1
Germantown yard in good sized balls, all colors

LISTEN TO THIS
4 YARDS PERCALE ---------- $1
Good quality, formerly sold for 40c and 45c a yard

$1.25 LADIES KNIT SKIRTS -------- $1

4 YARDS BEST SILKOLINE --------- $1
Limit 12 yards to customer. Regular price 45c a yard

$1.50 and $1.75 Boys' Muslin Nightshirts ------ $1

75c and $1 BRASSIERS 2 for $1

1 YARD FANCY DRESS PLAID --------- $1
36 inches wide, new colors and patterns. A big bargain.

1 YARD DAMASK TABLE CLOTH --------- $1
64 inches wide. Mercerized Table Damask, good patterns.

3 BOTTLES SANITOL FACE LOTION -------- $1
Well known brand, regular 50c per bottle. Try this and you will repeat.

3 YARDS COMFORT CHALLIES ---------- $1
36 inches wide. Many good patterns. Fill your wants

3 BOXES MELBA POWDER ---------- $1
Regular 50c seller—the well known brand.

1 YARD STORM SERGE -------- $1
36 inches. Superior quality. Colors navy, brown and copen.

CHILDREN'S COATS ------------ $1
Light weight, in sizes 8 to 12. Only a few at this price.

4 PAIR MISSES HOSE -------- $1

2 YARDS TABLE OIL CLOTH ---------- $1
65c White and Colors, 45 to 50 inches wide

$1.50 SILK POPLIN ----------- $1
Yard wide, half silk in Rose, Maize, Brown and Pink

4 YDS. UNBLEACHED MUSLIN ------------ $1

$1.25 and $1.50 BRASSIERS --------- $1

FRIDAY AND SATURDAY THE MAUZY CO. FRIDAY AND SATURDAY

ASPIRIN

Name "Bayer" on Genuine

BAYER
BAYER

"Bayer Tablets of Aspirin" is genuine Aspirin proved safe by millions and prescribed by physicians for over twenty years. Accept only an unbroken "Bayer package" which contains proper directions to relieve Headache, Toothache, Earache, Neuralgia, Rheumatism, Colds and Pain. Handy tin boxes of 12 tablets cost few cents. Druggists also sell larger "Bayer packages." Aspirin is trade mark Bayer Manufacture Monoaceticacidester of Salicylicacid.

WE LEAD — OTHERS FOLLOW

SEASONABLE GOODS

In big variety at money saving prices. Look these offerings over and see what you can use.

Stationery—All Colors ---35c
All Leather Gloves 50c and 75c
Jersey Gloves ----------25c
Husking Gloves, dozen --$2.25
Men's Work Shirts---- $1.50
Boys' Overalls --$1.25 - $1.50
Gas Shades ------15c to 48c
Gas Burners ------------ 39c
Gas Mantles -----10c and 15c
Stove Pipe ------------- 20c
Elbows --------------- 20c

Baby Blankets ---75c to $1.98
Infants' Shirts ------48c - 58c
Infant's Wool Sweaters $1.98
Infants' Bootees ----35c - 50c
Infants' Toques ----25c - 50c
Black Sateen Bloomers 48c-75c
Children's Dresses $1.25 - $3.50
Children's Union Suits ------- $1.00 to $1.68
Wax Paper ---------------5c

PURE THREAD SILK HOSE-----$1.00
This hose recently sold for $2.50. See them.

HALLOWE'EN
Favors — Faces — Candles — Lanterns, Etc

NEW MILLINERY — again this week —
We save you money.

5 & 10c Store The Wiltse Co. 5 & 10c Store
SALTED PEANUTS FRESH CANDY

The Fastest Growing Store in Rushville.

Kill That Cold With

HILL'S CASCARA BROMIDE QUININE

FOR Colds, Coughs AND La Grippe

Neglected Colds are Dangerous

Take no chances. Keep this standard remedy handy for the first sneeze.

Breaks up a cold in 24 hours—Relieves Grippe in 3 days—Excellent for Headache

Quinine in this form does not affect the head—Cascara is best Tonic Laxative—No Opiate in Hill's.

ALL DRUGGISTS SELL IT

The Garment Cleaners

Exceptionally High Class Work.

Prompt Service

ODORLESS DRY CLEANING

CLEANING PRESSING

THE SANITARY CLEANERS RUSHVILLE, IND.

KNOCK THE 'SPOTS'

DYEING REPAIRING

111 W. Second St. Phone 2308

CHARGES CONSPIRACY TO WRECK ENGLAND

Sir Greenwood, in House of Commons, Says Sinn Feiners Are Paid to Overthrow Empire

SPEECH ANSWERS HENDERSON

(By United Press)

London, Oct. 21.—Sir Hamar Greenwood, chief secretary for Ireland charged in the house of commons Wednesday that the Sinn Fein campaign is an organization of highly paid conspirators to smash the British empire.

Greenwood's charges were made in reply to an attack on the government by Arthur Henderson, labor members of the house, who said that the Sinn Feiners had been provoked to outrages by the government's policy of repression.

Henderson admitted there had been provokes made by reprisals but the Sinn Feiners had been driven to act by the government's intensified coercion.

Henderson's speech launched a campaign of labor-liberal attacks on the Lloyd George government.

Greenwood in his answer charged that Henderson had obtained his information from headquarters of the Sinn Fein armistice organization as part of the conspiracy to disrupt the Brtish empire.

CHICHESTER S PILLS

THE DIAMOND BRAND.

Ladies! Ask your Druggist for Chi-ches-ter's Diamond Brand Pills in Red and Gold metallic boxes, sealed with Blue Ribbon. Take no other. Buy of your Druggist. Ask for CHI-CHES-TER'S DIAMOND BRAND PILLS, for 25 years known as Best, Safest, Always Reliable

SOLD BY DRUGGISTS EVERYWHERE

DOLLARS

Saved Is Dollars Made

Now is your chance to save many dollars on your purchase of your new fall suit.

$29.50 For a suit that sold up to $40.00. Hand tailored and all wool.

$39.50 Now will buy a suit that should be sold at $50.00 to $55.00.

$49.50 For a Fitform or Roberts-Wicks Co., all wool, hand-tailored suit, worth $65.00

$59.50 Buys the best suit that money can buy, and worth up to $75.00.

FITFORM Clothes for Young Men

We will be pleased to show you the many new styles if you will call in.

Wm. G. MULNO

STYLE HEADQUARTERS where Society Brand Clothes are sold

© A. D. & C., 1920

Why we sell Society Brand Clothes

Because you should buy them

When a man puts on Society Brand Clothes he, in a measure of speech, steps entirely out from the crowd of commonplace clothes wearers—he becomes a style leader.

Society Brand Clothes give distinction of appearance through their skill and good judgment in tailoring. It is tailoring without fancy trimming—tailoring without a flaw.

We find that the men who think ahead of the crowd like Society Brand Clothes—for their style value, their wear value and the ease with which they can purchase a correct-fitting suit or overcoat.

Knecht's O.P.C.H.

PREMIER LLOYD GEORGE AS A DOG SMUGGLER

Manages to Smuggle Home With Him A St. Bernard, Standing About Three Feet High

OFFICIAL IS A DOG-LOVER

(By United Press)

London, (By Mail)—Lloyd George lived up to his reputation as a "Welsh wizard" when he returned from Lucerne.

He managed to smuggle home with him as far as No 10 Downing Street a dog—not a "pom" or a "peke" but a St. Bernard, standing about three feet high.

Despite the regulations governing the matter of bringing a dog into the country, Lloyd George somehow managed to fool them all until he had got his new pet ensconsed in a comfortable armchair before the domestic hearth.

Then came the moment of reckoning. The Board of Agriculture snatched the dog away, declaring it must spend the usual six months in quarantine and follow all the laws laid down for any John Smith's dog. Whereupon Lloyd George bid his canine friend an affectionate "au revoir" and settled himself down to being a law-abiding citizen.

The British Premier is a dog-lover. He used to have a little black pug named "Zulu" and he still has a Welsh terrier "Cymro". The newcomer is a St. Bernard about eight months old, and was purchased from a shepherd at the Rhone Valley. At a station Captain Guest saw the dog and called Lloyd George's attention to it. In a few minutes the owner was presented to the Premier and the St. Bernard sat up and offered a paw. The Premier immediately made the shepherd an offer. The bargain was closed.

And now both master and dog are waiting patiently for the six months quarantine to expire.

Prepare For Changeable Weather

Many expensive doctor's bills are saved by prompt action with reliable family remedies. Foley's Honey and Tar has been successfully used in thousands of homes in cases of coughs, colds, croup, hay fever and asthma. H. B. Miller, R. F. D. 10, Wooster, O., writes: "By the changing of beds and the weather, I took a very bad cold and sore throat. Four doses of Foley's Honey and Tar put me right in a day's time. I never took any medicine that gave such splendid results." It pays to get the genuine Foley's. Contains no opiates. F. B. Johnson. (Advt.) 7

Live on Good Groceries

We have them; you get them. It costs less in the long run if you control the condition of your stomach by what you put in it.

WE SELL YOU THE RIGHT KIND OF PUTTINGS.

Navy Beans per pound	8c
All Milks, except Borden's— Large Cans	14c
Small Cans	7c
Eagle Brand Condensed Milk, 3 Cans	85c
Arrow Borax Soap 6 Cakes	25c
Coaline Soap 3 Cakes	25c
Rio Coffee per pound	20c
Churngold Oleo per pound	38c
Lux Soap Flakes 2 pkgs.	25c
Fancy Rice per pound	15c
Borden's Milk 2 large Cans	25c
Good Flour per bag	$1.70
Swift's White Laundry Soap per cake	6c
Fancy Peaberry Coffee per pound	30c
Tall Pink Alaskan Salmon per can	25c
Calumet Baking Powder per pound	25c
Monarch Baked Beans 2 cans	25c

Our delivery service is excellent. When you order from us you can depend on receiving your order on time and in good condition.

L.L. ALLEN Grocer

Phone 1420

HEADED THIS WAY

Winter will drop in on us unexpected some one of these days. Are you prepared for the cold and snow? Our repair department can make your last winter's overcoat and heavy suit just as good as new, and the expense will not be anything compared to the purchase price of a new outfit.

WINTER GARMENTS OF ALL KINDS SHOULD BE SENT US NOW FOR REPAIRS, ALTERING CLEANSING AND PRESSING. OUR WORK IS GUARANTEED AND SATISFACTION IS BOUND TO BE YOURS.

WE WOULD LIKE TO HELP YOU CUT DOWN THE HIGH COST OF THE PRESENT DAY PRICES FOR WEARING APPAREL.

THE XXth CENTURY CLEANERS

PHONE 1154. THE SUBWAY

THE HOT WEATHER HAS DONE IT

We braced our feet—but it finally overcame us. We can hold out no longer. The UNPRECEDENTED AND CONTINUED HOT WEATHER has forced us to our knees. We are compelled to put on the first

CUT PRICE SALE

ADLER-ROCHESTER

in our history.. The two floors of our buildings are crowded with the best merchandise manufactured—but it is not moving. For six weeks we have been expecting some chilly fall weather — but it has not come. People are clamoring for Price Reductions—

We have decided to kill two birds with one stone—get out from under the TREMENDOUS STOCK we are carrying and give RUSHVILLE and RUSH COUNTY a taste of PRE - WAR PRICES. Remember this is not a sale of odds and ends, gathered from everywhere, for sale purposes—we are offering our REGULAR LINES—manufactured by the BEST MILLS in the COUNTRY at the GREATEST REDUCTION in PRICE since 1914. Everything goes—not one thing reserved—THE NEW FALL LINES

Suits, Overcoats, Hats, Furnishings Underwear and Work Clothing

EVERYTHING has been so REDUCED that it looks like OLD TIMES

Sale Begins 8 A. M. FRIDAY--Closes With The Month

But don't wait—today someone may buy the Suit or Overcoat you want. In clothing we offer

Kuppenheimer, Adler-Rochester and "Frat"

Children's Clothing

Take advantage of this opportunity to buy the best Boys' and Children's Clothing on the market at manufacturers' prices.

Boys' $25.00 Suits	**$19.85**
Boys' $22.50 Suits	**$17.95**
Boys' $20.00 Suits	**$15.75**
Boys' $18.50 Suits	**$14.65**
Boys' $16.50 Suits	**$13.25**
Boys' $15.00 Suits	**$11.90**
Boys' $12.50 Suits	**$ 9.95**
Boys' $10.00 Suits	**$ 7.85**
Many Suits from broken lines down to	**$4.00 and $5.00**

MACKINAWS

Beautiful All Wool Mackinaws, bought to sell at $10.00, $12.50 and $15.00 now **$7.95, $9.95 & $11.50** These garments are handsomely tailored and could not be replaced at the prices we offer them.

Boys' K. & E. Blouses	**$1.29**
Boys' Armor Plate Stockings	**39c**
Children's One-Piece Coveralls	**$1.19**

We carry the most complete line of Boys' and Children's Hats in the city. Special reduction on both fall and winter ones.

DON'T THIS SOUND LIKE 1914?

Men's Plain White—also Red and Blue Handkerchiefs at	**10c**
Three for	**25c**
Men's Rockford Sox, the pair	**19c**
Men's Black Dress Sox, the pair	**19c**

Every sock in the house at greatly reduced prices. Don't fail to supply your future wants at this sale—Cotton, Lisle, Silk — They All Go.

"As You Like It" Ladies' Silk and Wool Hose are less than inferior grades are sold.

NO GOODS LAID AWAY — NO GOODS CHARGED — EVERYTHING CASH.

Kuppenheimer
Good Clothes

SUITS AND OVERCOATS

$75 Suits and Overcoats at	$59.50
$60 Suits and Overcoats at	47.50
$50 Suits and Overcoats at	39.50
$40 Suits and Overcoats at	31.00
$35 Suits and Overcoats at	27.50

Suits and Overcoats as low as $10, small sizes

STETSON HATS

$10.00 Hats at	**$8.00**
$12.00 Hats at	**$9.60**
$15.00 Hats at	**$11.50**

This does not include tax.

Why buy anything but a STETSON when they cost but the price of an ordinary hat? Other hats reduced

20% to 30%

It is impossible to enumerate all our new prices, but be assured that this is an opportunity to buy seasonable merchandise at less price than since 1914. Remember everything is cut to practically pre-war prices.

Buy your HOLIDAY TIES now. Never before have you had the opportunity to buy the season's best offerings in neckwear just before Christmas, at great price reduction.

75c Ties now	**49c**
$1.00 Ties now	**69c**
$1.50 Ties now	**98c**
$2.00 Ties now	**$1.48**
$2.50 and $3.00 Ties now	**$1.98**

$3, $4, and $5 Ties at a big reduction

UNDERWEAR

Men's Closed Crotch Union Suits—Reg. $2.50, while they last	**$1.98**
$3.00 garments	**$2.49**
$3.50 Garments	**$2.98**

We never dreamed of a sale when we bought this underwear. Don't miss it, if you will need underwear within a year.

SHIRTS

Men's Work Shirts—full cut—our regular stock	**$1.39**

Men's and Boys' Dress Shirts—we have everything from Percales to Crepe Silk. Lots at **89c, $1.19** up to **$10.65,** including tax for a $15 Silk Shirt.

Our Guarantee With Every Article Sold.

Shucking Gloves
$2.19
Come and See Them

FRANK WILSON & CO.

Shucking Gloves
$2.19
Come and See Them

MONEY TO LOAN
AMERICAN SECURITY CO.
Home Corporation
Open Saturdays 8 a. m. to 8 p. m.
106 E. SECOND ST., RUSHVILLE, IND. PHONE 2322.
LOREN M. MEEK, Mgr.

Business or Pleasure

Is your car a business or pleasure car?
To give you perfect satisfaction for either purpose it must be in a perfect condition.
With our expert repairmen and up-to-date equipment we are able to offer you the best service.

Bowen's Automotive Service Station
306 N. MAIN ST.

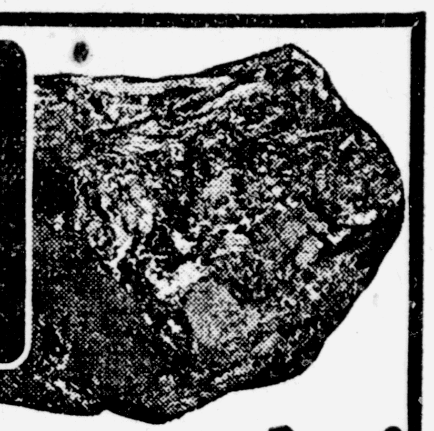

Coal Don't Waste It!

YOU can save coal this winter if you don't burn more than you actually need to keep your home comfortable. Alternately over-heating and under-heating your house is one of the chief causes of wasted fuel and this can be entirely overcome by the installation of

The "MINNEAPOLIS" HEAT REGULATOR
"The Heart of the Heating Plant"

It is an automatic device that takes over the working of the drafts and dampers of any style heating plant. It keeps the home at an even temperature all the time—no more coal is burned than is actually needed.

Your home will be really more comfortable and healthful with less worry and attention than ever before. It takes over the bothersome work of managing the furnace.

THE "MINNEAPOLIS" WILL SOON PAY FOR ITSELF IN FUEL SAVED.

JAMES FOLEY
PHONE 1521
Our Business is Plumbing, Heating and Farm Lighting.

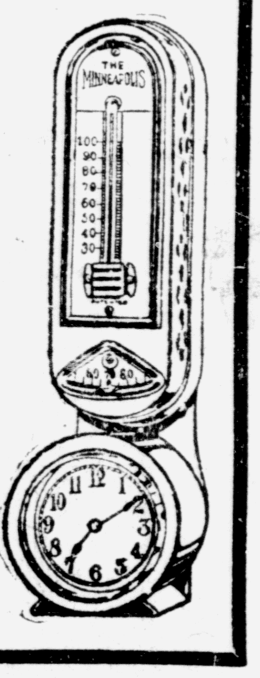

BOARD IS SQUARE, HE SAYS

Chicago of Trade is Under Fire by Trade Commission

(By United Press)

Chicago, Ill., Oct. 21.—The trade on the Chicago Board of Trade is on the square, F. L. Gales, president of the board, told George Watkins, representing the federal trade commission here Wednesday. An investigation is being made following the charges made by Senator Capper and Governor Allen, both of Kansas, that the board is manipulating prices and that there is gambling in the grain trade operated on an extensive scale.

Watkins will not conduct a public hearing but will interview all officials of the board of trade.

FARMERS ENTERTAINED

Shelbyville, Oct. 21—"Howdy John" welcome was held here today for the farmers of Shelby county under auspices of the Chamber of Commerce, the Rotary club and the Retail Merchants association. The purpose of the event was to bring the country folks and their city neighbor of Shelby county closer together.

The missionary society of Sexton will have an exchange at Kramer's meat market, Saturday morning, Oct. 23, at 9:30 oclock.

Says His Perscription Has Powerful Influence Over Rheumatism

Mr. James H. Allen suffered for years with rheumatism. Many times this terrible disease left him helpless and unable to work.

He finally decided, after years of ceaseless study, that no one can be free from rheumatism until the accumulated impurities, commonly called uric acid deposits, were dissolved in the joints and muscles and expelled from the body.

With this idea in mind he consulted physicians, made experiments and finally compounded a prescription that quickly and completely banished every sign and symptom of rheumatism from his system.

He freely gave his discovery to others who took it, with what might be called marvelous success. After years of urging he decided to let sufferers everywhere know about his discovery through the newspapers. Your druggist has been appointed agent for Allenrhu in this vicinity with the understanding that he will freely return the purchase money on the first two bottles to all who state they received no benefit.—Adv.

ONLY ABSOLUTE SMOKE CONSUMING STOVE ON EARTH

The Air Tight Hot Blast
FLORENCE

Beware of imitations and unscrupulous people who claim to have a stove like or just as good as the FLORENCE. Do not be deceived by such false claims and find out when too late. Examine the Florence carefully before you buy.

NO SMOKE. NO SOOT. NO DIRT. NO CLINKERS.
EVERYTHING IS CONSUMED

At end of season's use with soft coal there will be no soot in pipe or flue.

The only jointless leg bottom and base with full radiation and large ash pan that is on the market or has ever been made in the history of the stove industry.

The jointless leg bottom and base makes the stove air-tight below the grate, which is the only true fire-keeping principle.

It will be as good a fire-keeper 20 years hence as it is today. The Hot Blast Air-Tight Florence will heat twice the same space that can be heated by any other stove on earth at one-half the cost.

The only perfect floor heater that is or has ever been made.

All features are patented and no stove manufacturer, dealer or user can copy or use same until the expiration of the patent without incurring liability for an action for damages.

If the Florence is operated according to directions—The No. 153 will heat from 3 to 5 ordinary rooms all winter with 4 tons of slack or lump coal. The No. 155 will heat 4 to 6 ordinary rooms all winter with 6 tons of slack or lump coal.

THE HOT BLAST AIR-TIGHT FLORENCE burns soft coal or slack and all the smoke and gases. No filling up the stove, pipe or flue with soot. It will produce one-half less ashes than any other stove on earth with any kind of fuel and leave no clinkers or half consumed fuel.

Compare prices with other makes of stoves and you will find the FLORENCE from $15 to $25 cheaper than any other make of stoves.

JOHN B. MORRIS
PHONE 1064.
114 W. SECOND STREET.

MUNSING WEAR
FOR COMFORT FOR SERVICE

Munsing Union Suits for women and children are popular because satisfactory. They are fine in quality, they give unusual service. There is a right size for everybody, also a style and fabric to suit every taste.

CHILDREN'S
Cotton Suits __$1.35 to $1.75 Wool Suits ___$2.25 to $3.25
LADIES'
Cotton Suits, long or no sleeve, high neck, low or ½ low priced ---------------- $2.25 to $2.75
Wool Suits priced ---------------- $2.75 to $6.00

DRY GOODS AND CARPETS
E. R. Casady
RUSHVILLE INDIANA
LADIES' READY TO WEAR

Program For Concert By The Welsh Singers

The following program will be given by the Dinevor Welsh Concert company at St. Paul's M. E. church tonight at eight o'clock:

PART I

"The Star Spangled Banner"
The Audience
Tenor Solos—Recitative, "Comfort Ye My People"
A—Air, "Every Valley" ___Haendel
B—"An Emblem" ______Thompson
Ben Davies

PIANO NUMBERS
A—Fantasie _______________Liszt
B—Praeludium, Opus 10 _McDowell
C—Rhapsodie Hongroise _____Gaal
D—Rigoletto __________Verdi-Liszt
READING—"The White Silhouette" _____________________ Ramsey
Genevieve Andrews

BARITONE SOLOS
A—Blow, Blow, Thou Winter Winds ____________________ Sargent
B—Bedouin Love Song _____Pinsuti
C—"Mother O' Mine" ____B. Tours
John George

SOPRANO SOLOS
A—"Caro Nome"—"Dearest Name" ____________________ Rigoletto
B—"Ah, fors e lui" ______Traviata
C—"When You Look in the Heart of a Rose"
D—"Hossanna" __________Gramer
Jeanette Christine

DUETS
"The Battle Eve" ________Bonheur
"Watchman, What of the Night" _____________________ Sargent

PART II

TENOR SOLOS
A—"Survey of the Cross" __Sellers
B—"At Dawning" ________Cadman
C—"Nirvana" _____________Adams
Ben Davies

PIANO NUMBERS
A—Andante Finale ______Donizetti
Aa—"Lucia di Lammermoor"—For Left Hand Only—Opus 13
B—Etude, Opus 5 ________Chopin
C—"The Trout" __Schubert-Heller
D—Etude in D-Flat __________Liszt
Genevieve Andrews

READING
"Jest Her Way"

SOPRANO SOLOS
A—"Inflammatis" (from Stabat Mater) ________________Rossini
B—"Se Saran Rose" Melba Waltz) ______________________ Arditi
C—"Romeo and Juliet" (Valse) _____________________ Gounod
D—"Oh Divine Redeemer" _Gounod

BARITONE SOLOS
A—"Invictus" ________Bruno Hups
B—"Tempter" _______J. Airlie Dix
C—"On the Road to Mandalay" __________________ Oley Speaks
John George

DUET
"Miserere" _________________Verdi
Jeanette Christine and Ben Davies

TRIO
From "Faust" _____________Gounod

FINALE
"The Land of My Fathers"
HEN WLAD FY NHADAU
"America"

DR. J. B. KINSINGER
Osteopathic Physician
OFFICE HOURS
8:30—11:30 a. m. 1:30—4:30 p. m.
Phones — Office 1587; Res. 1281
All Calls Promptly Answered Day or Night.

Oakland

RELATIVELY, the Oakland Coupe is priced very low. But in the entire car there is not one evidence of cheapness. The compact 44-horse-power, overhead-valve, six-cylinder engine reflects the most advanced engineering practice. The roomy and stoutly constructed body is equipped with every essential convenience.

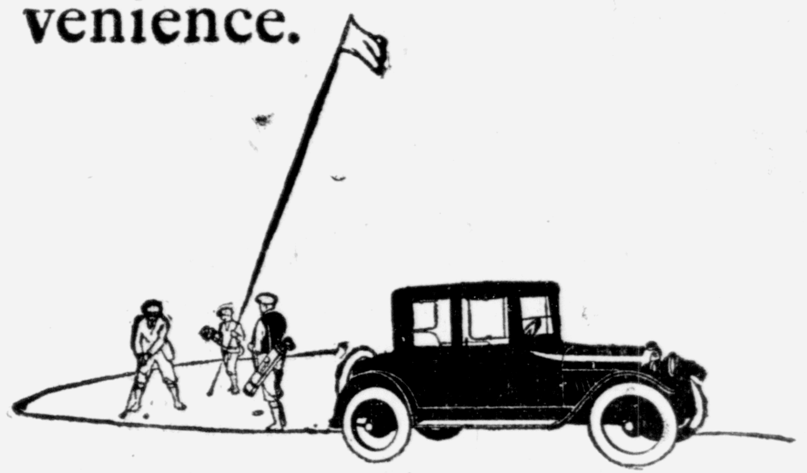

OAKLAND
SENSIBLE SIX
Open Car $1395, Roadster $1395, Four Door Sedan $2065, Coupe $2065
F. O. B. Pontiac, Michigan. Additional for Wire Wheel Equipment, $85
Geo. C. Alexander & Co.

Corn Pen Lumber

The old reliable Hardwood
DRY
Inch Stock.

We have considerable quantities of this lumber but it is moving out rapidly so do not delay if you will need any.

Reynolds Mfg. Co.
West 9th St. Phone 1122

Good Fences Add To Your Profits
LONG-BELL
Creosoted Yellow Pine
Fence Posts
"The Post Everlasting"

Many of your live stock and crop losses can be traced to broken and decay fence posts. These losses for the most part, can be prevented. If you are planning repairs or new fences, select posts of permanent strength and durability—the kind that are decay-resistant. All these and other desirable features are combined in Long-Bell Creosoted Yellow Pine Fence Posts, which are a part of our large stock of lumber and building supplies. These posts are preserved with Creosote (Dead Oil of Coal Tar) by the pressure-vacuum process, which makes them last a lifetime.

Long-Bell Creosoted Yellow Pine Fence Posts can be had in full round, sawed halves and sawed quarters, suitable sizes and lengths.

We feel sure you will be interested in these quality posts that are smooth, straight and uniform in size, and which add attractiveness and value to any place. Let's get together. We can help you figure what you need for fencing purposes and we'll be glad to do so. Come in the first chance you get.

Capitol Lumber Co.

PHONE 2127

Exide

BATTERIES

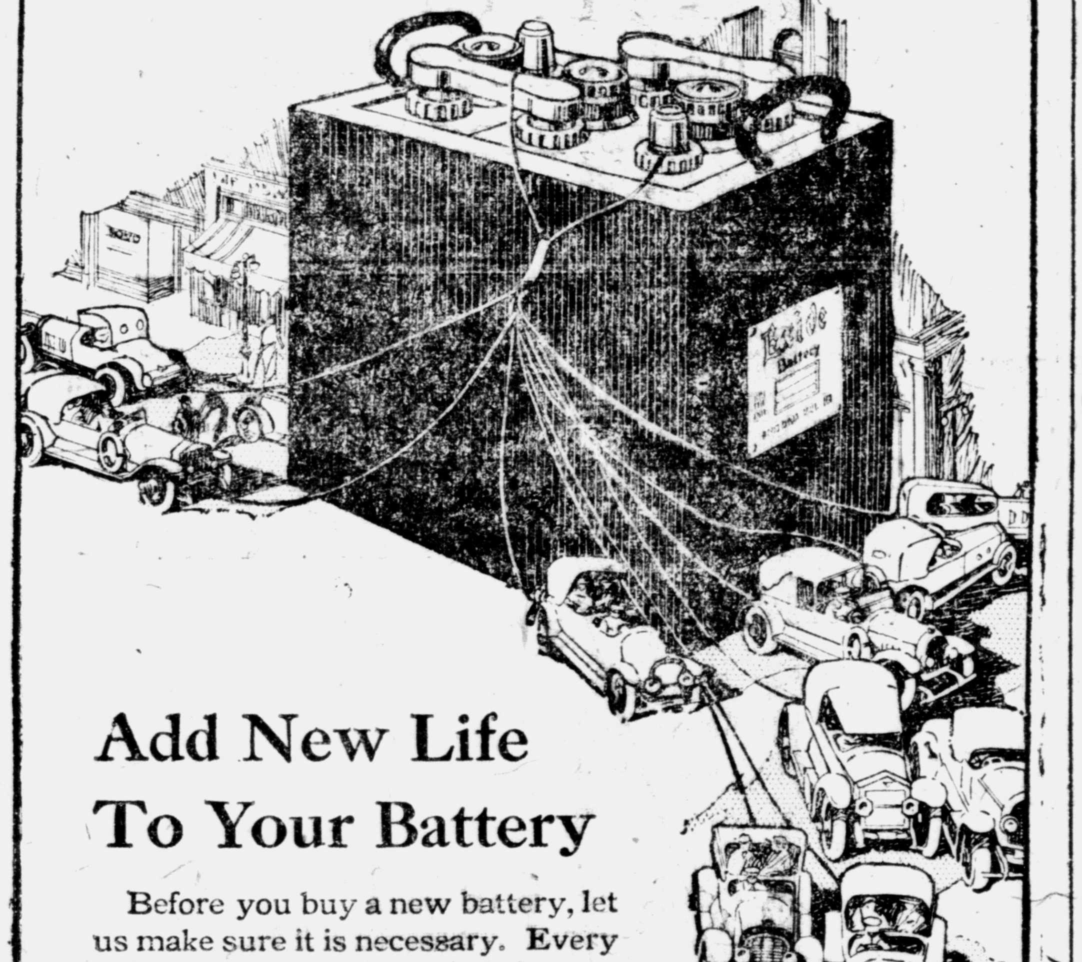

Add New Life To Your Battery

Before you buy a new battery, let us make sure it is necessary. Every day batteries are discarded that we could economically put into condition to give much longer service.

No matter what make of battery is in your car, we are equipped to repair it skilfully and at reasonable cost. It will be made to last as long as possible, until you are ready to replace it with an *Exide—the long-life battery.*

Invest a few minutes in a call.

BATTERY Exide SERVICE

BUSSARD GARAGE

PHONE 1425

$5.00 Per Ton Reduction

October 5th, 1920, the price was reduced on ACME PIG MEAL, ACME CALF MEAL and ACME MILK FEED (for laying hens) 25c per hundred, or $5.00 per ton. Corn is now selling at about $10 per ton less than a year ago—whereas ACME PIG MEAL is selling for $8 per ton less. **The Price of "The Acme Line" are always right.** Hogs eat half the quantity of **ACME PIG MEAL as of tankage, produce equal results at half** the cost. ACME PIG MEAL is the **correct ration** for brood sows; has 28½ per cent protein. Two pounds of ACME PIG MEAL and one to three ears of corn is a complete ration for 400 pounds sows.

ACME PIG MEAL

Retail Prices F. O. B. Wheaton, Ill.

500 pound lots per hundred	$4.55
1,000 pound lots per hundred	$4.50
2,000 pound lots per hundred	$4.45

R. G. WELLMAN, Local Agent

The Madden Bros. Co. — Machinists

REPAIR WORK IS OUR SPECIALTY

Your Old Machinery Repaired and Made Good as New. We Grind and Sharpen Lawn Mowers, Mower Sickles, Plow Points, Cutter Knives, Etc.

BOILER AND ENGINE REPAIRING A SPECIALTY

PHONE 1632 517-519 WEST SECOND ST.

NEW ASKS WATSON BE GIVEN SUPPORT

Points to The Need of Electing Republican Senate and Urges Watson's Re-election

GIVES OUT STATEMENT

Says Republican's Choice For Senators is as Important as Presidential Candidate

Chicago, Ill., October 21—Senator Harry S. New, chairman of the speakers' bureau of the Republican National Committee, points to the need of electing a Republican senate, in a statement endorsing Senator Watson and urging his reelection given out in Chicago today. Senator New has been aiding the candidacy of his colleague throughout the campaign and in addresses made in Indiana has several times called on the people to reward Senator Watson's able and faithful service by returning him to his seat.

Senator New's statement follows:

"The election of a Republican senate is of equal importance with the election of a president. What can a president do with a senate organized against him? The majority of course, organizes the senate, names the committees and controls them. These committees give shape to all proposed legislation and their recommendation is seldom disregarded. The senate now stands Republican by two and the defeat of Watson and one other without compensation gain in other states would hand the senate over to the Democratic party. It might and would defeat the whole purpose of the Harding administration.

Senator Watson is a loyal Republican and a very able Senator who deserves reelection of his own account, but over and beyond this lies the imperative need of a Republican senate to enact Republican legislation. An administration perfect in other respects but without the senate would be like a wagon with a wheel off, incompetent to carry a load and practically of no use."

STRAW VOTE GIVES G.O.P. LEAD 3 TO 1

Literary Digest Figures in Poll of Six States Shows Tendency Toward Republican Party

INDIANA IS IN THE LIST

Indianapolis, Ind., Oct. 21—Three votes for Harding to one for Cox were polled in the Literary Digest poll in six pivotal states. The six states covered in the canvass are Indiana, Ohio, New York, New Jersey, California and Illinois:

The figures are as follows.

STATE	HARDING	COX
Indiana	15294	7506
Illinois	16612	3415
Ohio	16525	5736
New Jersey	19558	3964
New York	19619	4149
California	13046	3659

A tremendous shift in the vote from Democratic to Republican is shown by a tabulation of the voting in the poll. This shows that while only 28,429 persons polled will vote for Cox this year 42,155 voted for Wilson in 1916.

STATE TEACHERS MEET IN ANNUAL CONVENTION

Chief Topics Under Discussion Call For Better Teachers And Better Schools

HIGHER WAGES ARE SOUGHT

Indianapolis. Ind., Oct. 21—Higher wages, better schools and better teachers were the chief topics up for discussion before the teachers of Indiana at their annual convention opening here today.

Most of the schools were closed as the result of the teachers attending the convention.

Leading educators and prominent men and women in Public Life were scheduled to address the convention.

The closing session of the convention will be held Saturday morning.

Mrs. E. E. Olcott is president elect of the Association. Dr. Horace Ellis, former state superintendent of Public Instruction is retiring president of the organization.

Shorthorn Cattle Sale

The Knightstown District Shorthorn Breeders' Association will hold their fall sale at Knightstown, in THAYERS' SALE BARN on

SATURDAY, OCTOBER 23, 1920

BEGINNING AT 12:00 O'CLOCK

This offering will consist of:

50 Head of Registered Shorthorns 50

Consigned by the following breeders:

E. N. Cross, Moorelalnd.
D. W. Nixon, Springport.
J. D. Douglas & Son, Flatrock.
C. M. Vandenbark & Son, Greenfield.
Ed. Pierce & Son, New Castle.
Noah Webb, Rushville.
B. E. Koons, Mooreland.
Whitton & Price, Rushville.
M. V. Bookout, Losantville.
J. S. Jones, New Castle.
Guy Oldham, Charlottesville.
Simmons & Oldham, Wilkinson.
Harvey Cushman, Fortville.
Lawrence Johns, Shirley.
E. A. Scovell, Knightstown.
Henry Lyons, Mooreland.

Fifteen cows with calves by side, sired by as good a bull as you could likely find anywhere.
Sixteen bred cows and heifers, bred to noted bulls of the breed.
Sixteen open heifers of which many are of show yard type.
Three bulls fit to go in any herd.

This offering represents such noted famililes as Village Maid, Village Girl, Secret, Verbena, Marr Emma, Lustre, Young Mary, White Rose, and others. Many of these cows are bred to and calves sired by bulls that are either sons or grandsons of the following noted bulls, Avondale, Lord Avondale, Villager, Fond Memory, Village Marshal, Dale Clarion, Imp. Stirling, Sailor and others.

This Association has put forth much effort in securing an offering that will come up to the expectation of the most discriminating buyer. They have been carefully selected from the tops of sixteen of the best herds in this community. These cattle are all in the right condition to make good for the buyer sold by a live association that stands back of their cattle. All cattle tested and sold subject to sixty day retest.

Plan to be with us on sale day. You will be interested whether you buy or not.

R. D. VANDENBARK, Sec'y Greenfield, Ind.

Auctioneers—JONES, YERIAN, and BUTTON. S. C. STALEY, Clerk.

PRESENTS STRONG LINE-UP

Fairview Independent Team in Field With College Stars

The Fairview Athletic Club have organized a strong basketball team and is now ready to book games with the strong teams in the state. The team this year presents the strongest line-up of any season. and will see Smelser, one of Butler college former players, Vail of Columbus who is a star center, Royalty a Purdue star back guard, Scales who played on the Oak City college team and Rees, who starred on the Falmouth high school last year. Donald Cook of Falmouth is acting as manager, and all local clubs are anxious to be heard from concerning a game.

What Dreams Mean.

To dream of cards denotes great wealth; hearts, riches and honor; diamonds signifies you will quarrel with your lover; clubs, happiness and money; spades, you will meet with many hardships.—Chicago American.

When "Gets-It" Comes Corns Go

Painless, Sure, Quick is this 2-Drop, 2-Seconds Wonder.

There isn't room on the same toe for a corn and two or three drops of "Gets-It," so the corn curls up, shrivels and peels off in your fingers so easily that you are simply astonished, because you can't feel it.

Don't Be a Corn Cripple—Use "Gets-It"

You actually wonder whether it can be true—that you went along for months enduring such misery when you could have had such easy and quick relief. Do you doubt? Prove it at our risk. Your money cheerfully refunded if "Gets-It" fails. Be sure you get the genuine. There is nothing else like "Gets-It." Sold by druggists everywhere; costs but a trifle. Mfd. by E. Lawrence & Co., Chicago.

WE HALF SOLE AND HEEL SHOES

In a few hours. Use only the best oak tanned leather, and do the stitching so perfectly that the stitches will last as long as the shoes. Why keep buying new shoes when your old comfortable ones can be remade into practically new ones.

Fletcher's Shoe Shop

Opp Postoffice. Phone 1483

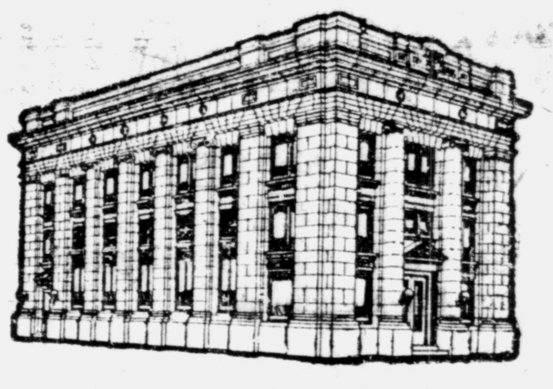

Depositing Money

Your money is the result of successful effort—the effort, perhaps of years.

You do an important thing when you deposit your money in a bank or trust company, and you express high confidence in them.

Our growth is the result of this confidence; for we try to study the business conditions of our customers and to co-operate in any manner possible for their success.

NEW BUSINESS INVITED

Checking Accounts by

THE PEOPLES NATIONAL BANK

"The Bank For Everybody."

THE PEOPLES LOAN & TRUST CO.

"The Home For Savings"

RUSHVILLE, INDIANA

The Rushville Auto Livery "U Drive"

136 East Second St.

Cars to hire with or without drivers. Open or closed cars to suit the demand. Call, Write, or Phone 1967.

O. W. Montgomery, Prop.

Residence Phone 2351

SERVICE

Means a lot more than the word signifies.

We have the best of tools and good mechanics that can take care of your automobile.

Why not buy your next car where you can be assured of receiving good SERVICE.

"We are on the square."

JOE CLARK

123 East First. Phone 2155

Women's Black Kid, Nine Inch Top ______ **$6.00**

Same Style in Brown Kid ______________ **$7.00**

"Onyx" Brown and Black Hose __________ **40c**

McIntyre Shoe Store

FRED HAMMER, Mgr.

FOR SALE

Sprayed Apples

GRIMES GOLDEN $1.25 to $2.25 per Bushel

White Pippin, Roman Stem, Genatin, Stark, Willow Twig, Missouri Pippin, Jonathan, Ben Davis, Indiana Favorite, Rome Beauty, and 7-YeYar-Old Apple Vinegar.

FRANK EBY

At Columbia, 8 miles S.E. of Glenwood

APPLES

Car Fancy Rome Beauties Soon to be Here On C. I. & W. Tracks

They can't be beat for Cooking, Eating or Keeping. The price will be right. Watch Ad for date of arrival.

CARLTON CHANEY

"THE BEST FOR LESS"

Republican Women Voters

There will be no meeting in

COURT HOUSE ASSEMBLY ROOM

TONIGHT

LIVE MERCHANTS USE THESE COLUMNS

Amusements

"Male and Female" at Princess

Contrast has much to do with the exquisite dramatic quality of Cecil B. De Mille's latest Paramount-Artcraft picture, "Male and Female", which is to be the attraction at the Princess theatre today and Friday. Sir Jams M. Barrie's famous pkay, "The Admirable Crichton", forms the basis of the story, which relates the thrilling experience of a superintelligent English butler, Crichton. A mere menial in England, Crichton becomes the man of the hour when his master's yatching party is wrecked on a desert island. He rules the fortunes of the group and wins the heart of his master's beautiful daughter, only to refuse her for a little service maid. The sumptuousness of the English country home, where the story opens, contrasted with the primitive tropiacl isle; the magnificent Lady Mary and the humble servant, Tweeny, who finally wins Crichton's heart; Crichton, the butler, and Crichton, the monarch, are excellently brought out by the supreme are of Cecil B. D. Mille It is a lavish, realistic production throughout and will gain new honors for the director extraordinary.

Whirlwind Serial at Mystic

Replete with thrills and breathless situations, the whirlwind serial, "The Moonriders" starring the redoubtable Art Acord is the Mystic's attraction today. In addition, a great favorite with Rushville fans, Hoot Gibson, will also appear on the program.

William Farnum, the eminent star in his screen career has fought many kinds of men, but he had an entirely new species to fight in his newest photodrama "Wings of the Morning," a picturization of the famous Louis Tracy novel, which will be seen at the Mystic tomorrow.

In this thrilling story of romance and sea adventure the hero, who is marooned on an unsettled island of the China Seas with a beautiful girl, is surrounded by a horde of the fierce head-hunting Dyaks, who are determined to add the brave man's head to their trophies and to capture the girl for their chief.

The Dyaks still survive, and there has been a determined effort on the part of the European nations to stamp out this horde of savages.

Head hunting is said to have had its origin in religious motives, the tribes worshipping before the skulls of their victims, which were conspicuously placed in the villages.

Big Dramatic Event Coming

Guy Bates Post and his excellent company are this season appearing in "The Masquerader" one of the few really worth while plays of the decade. The unusual company—the original New York one by the way—with its wealth of scenery, electrical effects and novel revolving stages. "The Masquerader" will be at the Murat Oct, 27, 28 and 29, with matinee Saturday.

This well known representative actor has never had a better vehicle than this. His manager Richard Walton Tully has gone to absolute extremes in providing a productive both ponderous and unquie; Two crews of mechanics are carried by the company to insure proper stage effects. The management of the Shubert Murat Theatre Indianapoils are giving special attention to out of town patrons in order that automobile and excursion parties may have seats reserved with as much care as though the purchaser were at the ticket office window.

Mr. Post has played "The Masquerader" in Australia and Europe where he scored one of the greatest hits ever made by an American actor.

The story is of two men, John Chilcote and John Loder. The first is a man born to wealth, society and political leadership. Unfortunately drugs have secured a hold on him, and when the craving comes he is restive under the need for caring for his many important interests.

While Chilcote is in one of these resentful moods he encounters John Loder is a man, well read, well trahis double, except that he has a noticeable scar on one of his fingers. Loder is a men, well read, well traveled and ambitious to take a place among the leaders of his race.

Chilcote, in the frenzy of morphia, seeks out Loder and proposes that they exchange places. Loder refuses. Chilcote collapses and his man Brock pleads with Loder to represent him as the speaker on an important issue in parliament that night. Lured by the opportunity Loder co[illegible]nts and carried away by the cause for which he pl[illegible]ds scores a National Sensation.

Classified Advertisement

Telephone Your Ads 2111

This page is read eagerly by the entire county daily. It is invaluable for merchants, farmers, professional men and all progressive people.

OUR RATES—All advertisements, except display are charged for at the rate of three-fourths cent per word for each insertion. We earnestly solicit these advertisements by telephone and expect payment when the collector calls. Ads mailed in should be accompanied by the remittance, as the amount is generally too small to justify bookkeeping.

Cards of Thanks and Obituaries are charged for at the same rate, minimum charge, 25 cents. No charge accounts opened.

CLASSIFIED ADVERTISEMENTS ARE NOT TAKEN AFTER 10:00 A. M. FOR PUBLICATION ON THE SAME DAY.

Miscellaneous For Sale

FOR SALE—Reed baby cab. Cheap. 840 West 3rd St. 188t4

FOR SALE—4 good ten foot tables, 2 show cases, 2 calico racks. Hogsett's store. 185t4

FOR SALE—Round humber hot water heateing plant. Good serviceable condition. Mrs. John M. Beaver. Phone 6—51, Glenwood, Ind. 183t6

FOR SALE—Some good second hand brick. Good building stone and some slate roofing. 234 West 3rd St. 179t12

FOR SALE—New Sorghum Molasses, strictly pure. Leave your order with H. B. Meyers, 1015 N. Harrison St. 178t12

FOR SALE—One used storm buggy in good shape. One 2 hp. and one 1hp used gasoline engines in good running order. Call at Rushville Implement Co. or phone 2323. 271tf

FOR SALE—One road wagon and flat bed. E. L. Beer, Phone 1168. 151tf

Wanted To Rent

WANTED TO RENT—A 5 or 6 room house with bath. Phone 1768 186t6

WANTED TO RENT—80 or 100 acre farm, cash or grain rent. William Hardwick. R. R. 3. 151tf

Used Cars For Sale

FOR SALE—One real good Ford touring. Cecil & Caldwell. Phone 2321. 188t6

NOTICE OF ADMINISTRATION.

Notice is hereby given that the undersigned has been appointed by the Judge of the Circuit Court of Rush County, State of Indiana, administrator of the estate of Alonzo P. Willey, late of said county, deceased.

Said estate is supposed to be solvent.

HARLEY WILLEY.

Oct. 12, 1920.

Attest: Loren Martin, Clerk
Rush Circuit Court.
Douglas Morris, Attorney.
Oct14-21-28

Used Cars

Willys Knight Touring Model 88-4 Nearly New.

Hudson Six Touring, new tires, new top and paint. Has been completely overhauled.

Haynes 4 Passenger Cloverleaf. Has been completely overhauled. Has good tires and paint.

Mitchell Touring, has been completelly overhauled. Has good tires and good paint.

Paige Touring. Has been completely overhauled. Good tires and paint.

We have several other cars of different makes in good condition. All of these cars are in excellent condition and real values and absolutely guaranteed.

Terms to suit purchaser and your used car considered.

Sorden-Jones Sales Co.

Shelbyville Rushville

FOR SALE—New Process oil stove, used only a short time, $3. Phone 1320. 172tf

Miscellaneous Wants

WANTED—House wiring. Can do your work promptly. Call C. E. Bell at Finney's Bicycle Shop. 188t3

WANTED—Work by the day. Phone 2012. Inquire for Mrs. Will Case. Phone evenings. 184t6

WANTED—rugs to clean. Phone 2118. 175t12

I buy and sell second hand household goods. Mike Scanlan. Phone 1806, 515 West 3rd. 263tf.

Live Stock For Sale

FOR SALE—White rock cockerels. Fishel strain. Mrs. George Fancher, Carthage. Ind., R. R. 2. 187t12

FOR SALE—Fine shorthorn bull, see Martin Winston or call 1263. 187tf

FOR SALE—Berkshire male pigs. Guy Gordon. 187t6

FOR SALE—Pony, buggy and harness. Will sell at a bargain. See Fent Johnting, West 5th St. 187t3

FOR SALE—Pure bred jersey bull coming two year old. Ferd Retherford. Phone 1393. 186t6

FOR SALE—Jersey bull. Call J. F. Fore. Rushville phone. 186t4

Scatch pads, 15c a pound at The Daily Republican office. 182tf

FOR SALE—4 two year old big type Poland China sows. Will weigh about 300 pounds with 32 pigs. Call 2033. 183t6

FOR SALE—Full blooded Buff Orphington cockerels and pullets. Mrs. Robert Holt, East Second St. 177tf

FOR SALE—Fine bunch of big Type Poland China gilts. John Boyd. Phone 1865. 167tf.

FOR SALE—Duroc boars. Phone 1615. Wm Felts. 160tf

FOR SALE—Big type Poland China male pigs. John Boyd, phone 1865. 158tf

Found, Lost, Stolen

LOST—Heavy log chain about 8 foot long, between home place and Fairview and place at Raleigh. Finder please call E. B. Vickery. Falmouth phone. 188t4

LOST—Pair of glasses. Name of Stella Rogers Cropper, Optometerist, in case, between Homer Havens store and Fourth and Perkins St. Finder please leave at the Republican office. Reward. 186t3

LOST—A red and blue basketball suit with monogram N. S. between Applegate school house and New Salem. Finder please notify Carl Perkins at New Salem. 186t3

AUTO LICENSE—Will make out your license and go get your numbers ready for January 1st. Price 25c. George Urbach, Northwest corner of Second and Perkins. 185t64.

SHIP BY TRUCK — Household goods, stock of all kinds. We move anything, any time, any place. Covered trucks for household goods, racks for stock. Phone 1684 or 8171. Calls answered day or night. We carry load insurance up to $1500. Three trucks at your service. Elsbury Pea. 136tf

Overland Hauling

ALL KINDS

Two Trucks at Your Service.

George Garage

205 East Second St.

Phone 1323 or 1293

FOR SALE—Scratch pads, 15c a pound, at The Daily Republican. tf

Used Clothing For Sale

FOR SALE—Boys heavy overcoat size 8-10. $4.00. 844 N. Jackson St. 186tf

FOR SALE—Grey squirrel fur cape and hat to match, a blue serge skirt and green velour coat trimmed in fur. Phone 1471. 18[illegible]t6

FOR SALE—I overcoat, child's, size 14, 3 suits mens wool underwear, size 4. Good as new. Call 1921. 169tf

Household Goods For Sale

FOR SALE—11-3x12 axminister rug, good condition. E. R. Casady. 186tf

FOR SALE—One feather bed, one pair pillows, one electric toaster. phone 1600. 186t5

FOR SALE—Two cannon heating stoves, good as new, Joe Clark, garage. 186t3

Lots and Houses

FOR SALE—6 room house with bath and five room house without bath located in most desirable part of the city. Terms to suit purchaser. Howard Ewbank. Phone 3326. R. R. 7. 188tf

FOR SALE—House and lot corner 11th and Perkins. Terms if desired. Call or see Sam Finney. 188t3

FOR SALE—The following priced residences in Rushville: $950, $1,000; $1,200; $1,500; $2,000; 3,200; $5,000. See Louis C. Lambert. 111 N. Main St. 135tf

Help Wanted

WANTED—Lady or genteleman operator, Schlosser Bros. West 2nd St. Rushville, Ind., Phone 1763. 187t6

WANTED—Middle aged housekeeper for elderly couple. No laundry work. Phone 1509 mornings. 187t4

WANTED—An experienced battery and electrical man. George garage, phone 1323. 183t10

Rooms For Rent

FOR RENT—Two furnished rooms for light housekeeping. Phone 1906, 427 West 2nd St. 185t6

Traction Company

Sept. 29, 1918

PASSENGER SERVICE
AT RUSHVILLE

West Bound		East Bound	
5 00	**2 52**	6 00	**4 05**
6 02	***4 17**	7 01	***5 24**
*7 32	**5 52**	*8 24	**7 03**
8 52	**7 22**	10 05	**8 35**
*10 17	**9 07**	*11 24	**10 55**
11 52	**10 47**	1 05	**12 50**
*1 17		***2 24**	

* Limiteds

Light Face, A.M. **Dark Face, P.M.**

Dispatch Freight for delivery at stations handled on all trains.

FREIGHT SERVICE

West Bound—10 25 a.m., ex. Sunday
East Bound— 6 00 a.m., ex. Sunday

Fresh Oysters & Fish

IN SEASON

Madden's Restaurant

BEST LUNCH AND MEATS

103 West First Street

A box social will be given at the Walnut Ridge school house, Friday night Oct. 22nd, 1920. The ladies will each please bring a box. A cake will be given to the most popular young lady present. Proceeds for the benefit of school. The public is invited. 187t12

You will want a gilt by Frazier's Giant when you see them. 188t1

Faded Hair Now Easily Renewed

Every woman knows how important it is to keep her hair attractive and free from gray, faded streaks. Proper care of the hair is the very

cornerstone upon which beauty culture is builded.

Do not despair because you cannot afford the fees asked by beauty specialists for tinting gray hair but do it yourself at home with no other aid than a bottle of Brownatone, the same preparation used by the foremost hair dressers.

Special Free Trial Offer

For convincing proof that with Brownatone you can regain and preserve in your hair its natural, original color — whether golden, black or any shade of brown—try Brownatone yourself. Guaranteed absolutely harmless. Send 11 cents to pay postage, packing and war tax, to The Kenton Pharmacal Co., 540 Coppin Bldg., Covington, Ky., for trial package. Or get a regular package from your druggist. Two colors: "Light to Medium Brown" and "Dark Brown to Black." Price 50c and $1.50. Tear this out.

Old Age and Glasses

The gradual decrease of ocular power which accompanies age should not be considered contrary to nature any more than it is for the hair to turn gray, the teeth to become defective or the muscles to weaken.

Besides, as age advances, the other physical faculties are apt to be used less and less, and the eyes more and more.

Artificial aid is therefore to be expected and should always be resorted to at the first indication of failing eyesight. Call and let us fit you with the glasses your eyes require.

JESS M. POE
OPTOMETRIST
POE'S JEWELRY STORE

To the Voters of Rush County:

I am the Democratic Candidate for

County Commissioner

For the Second or Middle District

And any help that you can give me will be very much appreciated.

Yours,
ISOM STEVENS

FOR
AUDITOR
RUSH COUNTY
H. M. NASH
Democratic Candidate will appreciate any favors

PIE SUPPER

A pie supper will be held by the young peoples class of the Hannigan Christian church on Saturday night Oct. 23rd. Everybody welcome. 187t3

PAPER MAKERS LOOK TO WESTERN CANADA

British Columbia Promises to Become One of Great Centers For Manufacture of Product

RANKS THIRD IN CANADA

(By United Press)

Vancouver, B. C., Oct. 21.—With the world clamoring for print paper, British Columbia promises to become one of the great centers for the manufacture of this product. Ten years ago, not a ton of pulp was manufactured in the province. The total value of pulp-wood products in 1919 was $12,554,257. In money invested in pulp factories British Columbia with $50,000,000 ranks third among the provinces of Canada.

"Great Britain and the United States are drawing the greater part of their paper supplies from Canada," says a report of the British Columbia government. "With a world scarcity of paper, capitalists are turning their eyes to British Columbia which has the largest stands of timber in the world for the manufacture of pulp and paper.

"Of the 370,370,000 cords of pulpwood estimated to exist in the forests of western Canada. British Columbia has 285,370,000. British Columbia timber yields the greatest average of pulp to a cord. This average under the mechanical process is 2,485 pounds.

"British Columbia is producing enough newsprint to supply all Canada where the annual consumption is 120,000 tons. The output of all kinds of pulp and paper in the province last year was: Sulphite 80,047 tons; sulphate 9,473; ground wood, 99,769; newsprint paper 123,607; wrapping paper 7,202."

The province now has seven factories producing groundwood and chemical pulp and newsprint. The entire output of one of these plants goes to Japan. The annual export to Australia is 20,000 tons.

FOR MEN WHO WORK HARD

Factory workers, railroad men, farmers, miners, mill employees and all men who work at *hard, straining* labor are more or less subject to kidney trouble. Nature gives warning signals by frequent lameness, stiff joints, sore muscles, backache and rheumatic pains. J. G. Wolfe, Green Bay, Wis., writes: "Foley Kidney Pills relieved me of a severe backache, that had bothered me for several months A few bottles fixed me up in good shape." F. B. Johnson.—(Advt.) 8

It Will Do You Good to Know That Others
TAKE
PEPSINCO

In the sale of PEPSINCO we know of course that advertising pays, but in this sense it's not the advertising which we buy in this newspaper, but the advertising which satisfied users of PEPSINCO give us through their sincere and immediate recommendation of PEPSINCO to others. No remedy in our entire stock, for the purpose seems to give such universal satisfaction as PEPSINCO and this, whether it is taken for simple case of gas, belching, chronic indigestion or acute dyspepsia. You can safely put your trust in PEPSINCO with complete faith it will not fail you.

Ask your druggist—he sells and recommends Pepsinco.

Carload of
MARTIN STEEL CORN CRIBS
Has arrived. Place your order
NOW
James O. McGee
Agent for
Rush and Decatur Counties
Greensburg, Ind., R. R. 5
Phone 3152-L

ECZEMA!

Money back without question if HUNT'S Salve fails in the treatment of ITCH, ECZEMA, RINGWORM, TETTER or other itching skin diseases. Try a 75 cent box at our risk.

F. B. JOHNSON & CO.

NEW COALING MACHINE FOR OCEAN VESSELS

Greenwich Point Pier is Equipped With New Invention Which Coals Ship in Half Hour

CAPACITY FOR 1,000 CARS

Philadelphia, Oct. 21.—Foreign ocean-going vessels are taking advantage of the automatic coal loading machine which has been installed at Greenwich Point piers here. The system is borrowed from the plan in use on the Great Lakes where iron ore is handled and shipped quickly and cheaply. By this method of coaling an ordinary sea-going craft can be coaled in less than half an hour, where it formerly took several days.

Fifty railroad tracks, forming a network and capable of holding 1,000 cars of coal, are built around the machine. The cars, specially constructed wait on the siding until a vessel is ready to coal. Each car passes through a concrete, steam heated thawing shed which is used for thawing coal in winter. Released from the thawing shed the cars glide down a light incline and up another where they are clamped to the rails. A huge platform, resembling an elevator, automatically places itself into a position of an acute angle. The coal is permitted to run from the car, onto the platform and into a V-shaped bowl which connects it with a chute from the hold of the ship.

The dumper was built at a cost of approximately $500,000 and is the only one in this section of the United States. Foreign vessels alone spend $1,000,000 monthly for coaling supplies here. Last month broke all previous records when 306,700 tons of coal was loaded on ocean-going craft.

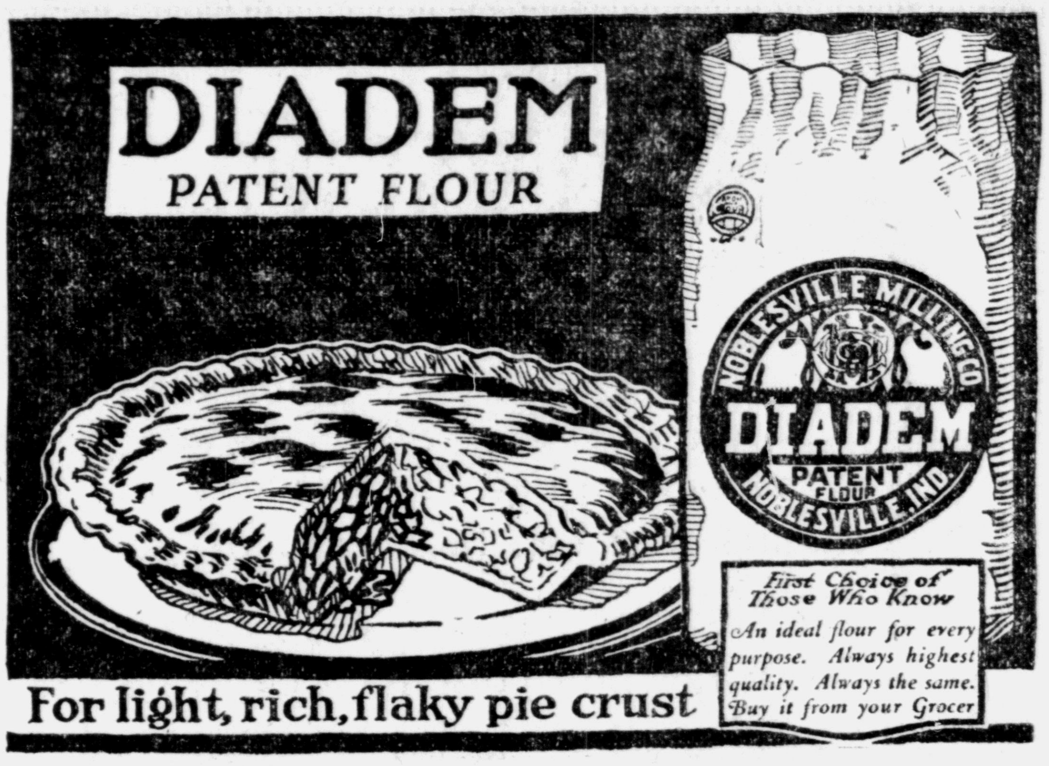

DIADEM
PATENT FLOUR

For light, rich, flaky pie crust

First Choice of Those Who Know
An ideal flour for every purpose. Always highest quality. Always the same. Buy it from your Grocer

W. G. Newlin
DISTRIBUTOR

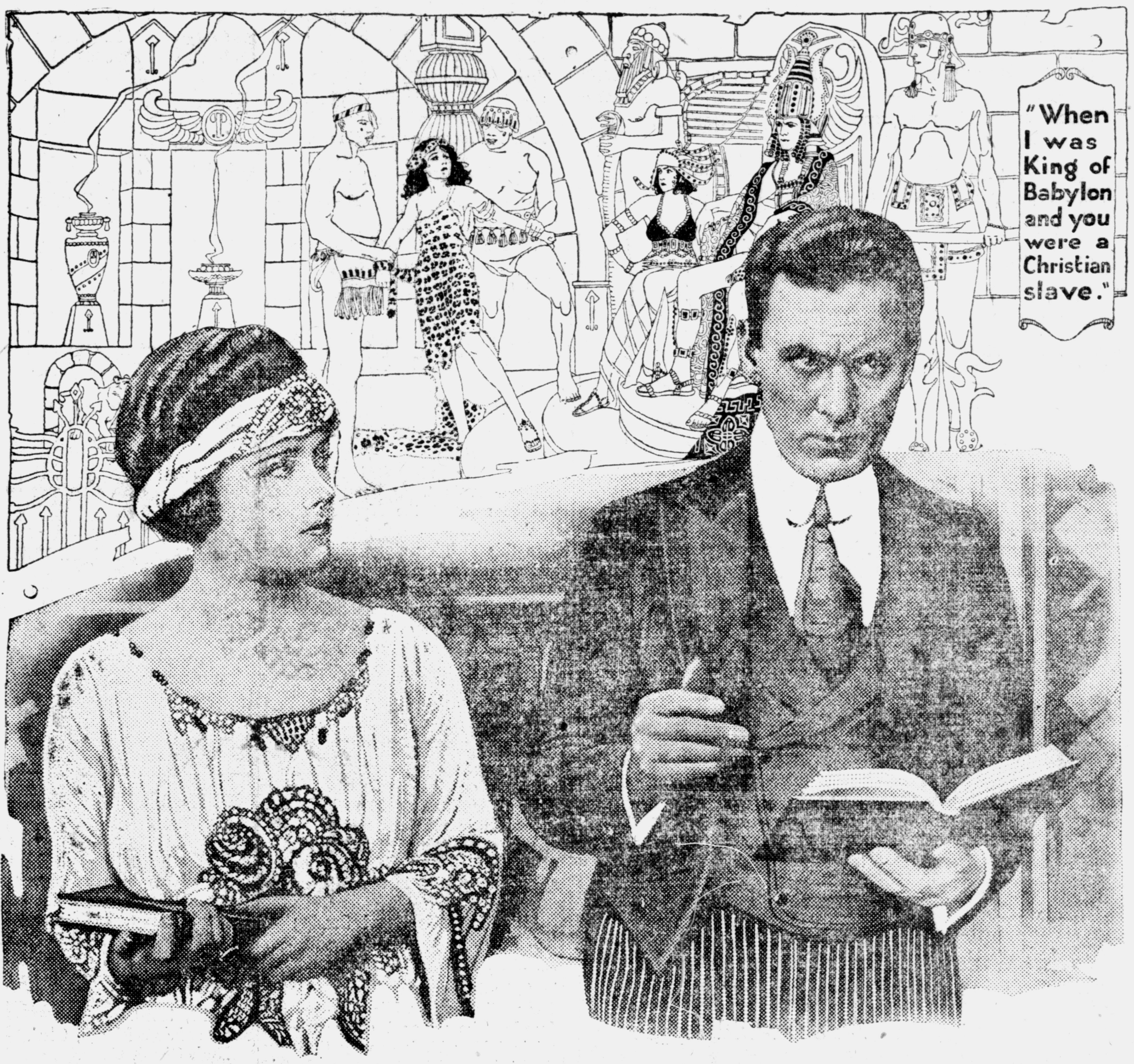
"When I was King of Babylon and you were a Christian slave."

JESSE L. LASKY
presents
CECIL B. DE MILLE'S
PRODUCTION
"MALE AND FEMALE"
A Paramount-Artcraft Picture

NEW PRINCESS
Home of the Silent Art
TONIGHT and Friday, Oct. 21 and 22
Admission 15 and 25 cts.

Keep in touch with all the good things that progressive merchants and manufacturers are introducing to you. Read the store news every day.

Covers County Like a Blanket

The Daily Republican

WEATHER
Continued warm and fair.

ESTABLISHED AS A WEEKLY: THE WHIG, 1840; THE REPUBLICAN, 1852. "The Newspaper Everybody in Rush County Will Eventually Read." CHANGED TO SEMI-WEEKLY MAY, 1902; DAILY MARCH, 1904.

Vol. 17. No. 188. Rushville, Indiana, Thursday Evening, October 21, 1920 TWELVE PAGES TODAY

Indiana State Library

COUNTY ASSOCIATION FAVORS THE PROPOSED MEMORIAL HALL

All But 4 of 80 Men at Horse Thief Detectives Organization Banquet On Record For It

CHANCE REMARK BRINGS VOTE

Suggestion That Next Meeting Be Held in New Community Building Raises Question

AN OPPONENT IS REBUKED

Ed Lowden Speaks Against Project and a Dozen Answer Him—Value of Association Shown

A chance remark by John McKee of New Salem, at the annual banquet of the Rush County Horse Thief Detectives association, that the next meeting be held in the new Memorial Hall, which is asked for in a petition filed by the American Legion, precipitated a discussion of the question, at the Knights of Pythias building Wednesday night, which was followed by a vote on the project.

There were eighty representative farmers present, and all but four of them voted in favor of building the Memorial Hall, by standing, but not a one of these men arose to their feet when the negative question was put.

The kid roast was served by the Pythian Sisters and after the banquet Will McMillin, head of the local lodge, called on a number of men for short talks, including those who were initiated into the association last night before the feast. More than a score of men responded when called upon, many of them eulogizing the Horse Thief Detectives association as an organization which will better any community and improve its citizenship.

When it had been proposed that the members take their wives as guests at the next banquet and John McKee remarked that it would be held in the new community building, this question took the forefront immediately. P. A. Newhouse, member of the county board of commissioners, asked that a vote be taken.

Ed Lowden of Walker township asked for permission to speak against it, but he had no sooner finished than a dozen men were clamoring for recognition to speak their thoughts on the subject. The avalanche of opinion favorable to the Memorial Hall was stopped only when the question was put to a vote after the following men had expressed the belief that the building should be erected, not only to recognize the services of the men who served in the war, but also to provide a building where meetings of Rush county citizens could be held and where young people could find a place for the proper kind of entertainment:

Sabert Offutt, prominent Posey township farmer; Will McMillin, county auditor and Union township farmer; Elmer Hutchinson, elevator owner and farmer of Arlington; John F. McKee, cashier of the New Salem State bank and Noble township farmer; Will A. Alexander, Rushville township farmer; Dr. F. H. Finlaw, ex-service man and Arlington physician; the Rev. Talmage Defrees, pastor of the Little Flatrock Christian church, and others.

The kid roast finished Mayor A. B. Irvin officially welcomed the banqueters and expressed his admiration for such an organization. Other officers of the law were guests of the association, including Sheriff E. M. Jones, Chief of Police Wilfong and J. P. Stech, justice of the peace. The chief of police and Squire Stech made short talks, and Roy E. Harrold and Elgar Higgs, representatives of the two local newspapers, also responded briefly when called upon. Frank Tribbey, the youngster who provided the kid for the banquet said, he had some more at home "which aren't working" and promised that he would have one for the banquet next year.

John McKee of the New Salem lodge of the association declared that the organization was not solely for the purpose of catching horse thieves but that its aim as well was to uplift humanity and to better every community where its influence was felt. He cited the good work it did in Noble township by cleaning out a band of thieves in the vicinity of New Salem.

Henry Miller of New Salem, Will Veatch and Dr. A. G. Shauck of Arlington were next called on in order and spoke a few words. Dr. F. H. Finlaw, who was one of the new members initiated last night, said that in taking the obligation, he was impressed, and that the thought came to him that there is too much shallowness about what people do and say.

"We should ponder our obligations," he said, "give them consideration and think what the founders of the organization had in mind when they were prepared."

"Preachers are given to talking too much," declared the Rev. Mr. Defrees, "but I don't think I can talk too much about the Horse Thief Detectives association. I am impressed by the character of the men who belong to it and believe it is a great influence for good."

Charles Phillips and Rue Webb each spoke a few words when called upon and Robert E. Mansfield responded with several stories which pleased the crowd.

"The end of the war put the world in reverse," he said, "and we are just a little dizzy from the effects of it. Good citizenship will put the world back right and such organizations as this are the ones which will set things in order."

W. A. Alexander, Homer Nash, Earl Riffey and Sabert Offutt are others who spoke a good word for the association, the latter declaring it "is a great thing for the county" and that "everybody should belong because it is a benefit."

Earl H. Payne, on behalf of the members, thanked the president for the interest he had shown and the increase in membership, for which he had been responsible. A motion thanking Mr. McMillin and adopting the proposal to entertain the wives passed. John Bowles, county commissioner, expressed the opinion that it was good for the community to have such an association. It was at this juncture that Mr. McMillin

Continued on Page Three

Richland Adds Its Mite to Get Memorial Hall

Not Single Vote is Cast at Farmers Association Meeting in Opposition to Petition For Building as Memorial to Soldiers.

The Richland Township Farmers Association added its mite to the mass of evidence which is accumulating in favor of the Memorial Hall which has been petitioned for by the American Legion as a memorial to the Rush county boys who fought in the World War.

Officers of the association reported the township meeting Wednesday night 100 percent for the petition in view of the fact that not a single vote was cast against it. Although there were a few at the meeting who did not vote for it, when the negative side of the question was put, no one got up. This is the fifth township farmers association to express its approval of the project, the others having been Rushville, Union, Posey and Noble.

The meeting last night was a very enthusiastic one and prospects were good today for increasing the membership of the association. The Union township quartet, which is accompanying Fred Bell, county president, to all of the township meetings, made a big hit. The boys have some new songs and they are receiving much applause wherever they appear.

The meeting will be held at Osborne school in Jackson township tonight and at Homer in Walker township Friday night.

HARDING ISSUES A DEFY

Challenges Anyone to Find Steps Not in Accord at Rochester.

(By United Press)

Rochester, N. Y., Oct. 21.—Senator Warren G. Harding today challenged anyone to tie up parallel columns of his utterances and find steps not in accord. Speaking at a convention hall here, the republican candidate insisted that he had held one position throughout his campaign and again refused to outline his conception of the league of nations.

"I challenge contradictions. I invite any man to tie up any parallel columns of my utterances which are not in accord," he said. "I have a feeling to associate with other nations to avoid war and promote peace."

3 MORE TEST SUITS WITHDRAWN TODAY

Action Today Leaves 57 Complaints Against Coal and Food Commission

HEARING COST DEALERS $23

(By United Press)

Indianapolis, Ind., Oct. 21—Three more of the suits filed to test the validity of the state special coal and food commission's order allowing the dealers a $2.25 a ton margin on every ton of coal handled, were withdrawn from the Marion county circuit court today.

Chairman Eschbach of the commission stated that this makes the 22nd suit withdrawn and leaves 57 standing against the commission.

Eschbach said he was informed that each members of the Indiana retail coal merchant's association were assessed $23 to cover the cost of hearing which the commission gave the retailers before fixing the marginal profit.

The assessments affected 800 dealer, making the hearing cost the retailers $18,400.

CLEVENGER CHANGES HIS MIND ONCE MORE

This Time He Pleads Guilty to All Charges and Will Serve Sentence at Penal Farm

WILL BE TAKEN NEXT WEEK

Martin Clevenger, who again changed his mind, pleaded guilty to all three gaming charges against him and was sentenced and fined by Judge Sparks in circuit court late Wednesday afternoon, will not be taken to the penal farm to begin his term until next week. He still has his freedom, with the bondsman continuing until released by the court.

Judge Sparks fined him $25 and costs and sentenced him to 30 days at the state farm on the charge of keeping a gaming house; a fine of $10 and one year at the farm on the charge of inducing minors to gamble; and a fine of $5 and three months at the farm, on the charge of gaming. The sentence on the last two charges was suspended during good behavior.

Monday afternoon Clevenger appeared in the court room and was ready to plead guilty, but because Judge Sparks was not in the court room, he changed his mind and filed a petition for a change of judge after Howard Barrett had qualified Tuesday to try the case.

THREE LICENSES ISSUED

The following marriage licenses have been issued: William Sharp, a butcher of this city and Neoma Shaw, also of this city; Kenneth W. Harkless of Syracuse, Ind., and Lela Wertz, daughter of Mr. and Mrs. Henry Wertz of this county; Russell Orme, a farmer and Della Esta Hufferd, daughter of Mr. and Mrs. W. T. Hufferd of this county.

OTHERS THREATEN TO FOLLOW MINERS

British Railway and Transport Workers Present Ultimatum to The Government

CABINET CALLED IN SESSION

Greatest Industrial Upheaval in History Promised if Three Million Workers Quit

(By United Press)

London, Oct. 21.—Great Britain was threatened today with one of the greatest industrial upheavals in its history.

With the coal miners already on strike, forcing thousands of workers out of employment, the railway and transport workers have prepared an ultimatum to the government promising a strike of 3,000,000 in the "triple alliance" if the miners are not given their desired increase or negotiations resumed.

Railway workers issued the strike order to be effective Sunday at midnight unless countermanded.

The transport workers' threat was less definite, calling for action within 24 hours. "The issue will be put before the government and unless some step is taken the transport workers plan to strike," it was announced.

The triple alliance combining miners, transport workers and railway men, is regarded as the most powerful labor organization in the world and could disrupt the British industries if they so decide.

It is contended by opponents of the miners that something more than the wage demands lay back of their agitation. They believe that it is something worse.

Parliament expected to take up the labor situation today following a vote of confidence in Premier Lloyd George and his administration in the Irish problem.

The British cabinet went into session late today following the announcement that the railway workers have voted a sympathetic strike with the coal miners.

News of the surprise vote taken by the railway delegates was received while the house of commons was in session and members of the cabinet left immediately.

M'SWINEY LOSES MEMORY

London, Oct. 21.—Weakened by several paroxysms of deliriums yesterday, Terrence MacSwiney was reported today by his relatives to have lost his memory. Relatives stated he failed to recognize them.

ROB PASSENGER TRAIN

Buffalo, New York, Oct. 21.—Three men fired revolvers into the air when they robbed a New York Central passenger train in East Buffalo yards today. Two of the bandits were caught.

SEVERAL BURNED TO DEATH

Los Angeles, Calif., Oct. 21.—Several persons were believed to have been burned to death in a fire which destroyed a four story building in the business district here today.

NEWSPAPER THREATENED

Dallas, Texas, Oct. 21.—Editors of the Dallas-Ellis county newspaper have received threatening letters of destruction of their plant if the paper fails to support the demands for 40 cent cotton.

HOGS ON PRE-WAR BASIS

Indianapolis, Ind., Oct. 21.—Hog prices today took the lowest price on the Indianapolis market today since the war. The prices were $1 lower today and the bulk of sales was $13.25 with the top price at $13.50. The decline set in last week and continued Monday, dropping 50 cents to $1 on that day. The commission men attribute the drop in the hog market not only to the heavy receipts but to the public sentiment against high prices which have been prevailing.

CENTER EFFORTS ON COUNTY TOUR

Republicans Hope to Make Trip Next Tuesday One of Big Events of Local Campaign

TWO ROUSING MEETINGS HELD

Gatherings at Milroy and Second Baptist Church Enthusiastic—Democratic Meetings

Republican Meetings

Thursday, Oct. 21, 7:30 P. M.—Carthage, James Sheldon and Hattie Doroughty, for colored people.

Friday, Oct. 22, 7:30 P. M.—Court house assembly room, Judge Will M. Sparks.

Monday, Oct. 25, 7:30 P. M.—New Salem school house, Major C. R. Martin.

Tuesday, Oct. 25—Tour of the county starting at Milroy and ending at Carthage.

With only a few meetings scheduled for the remainder of this week and one for next Monday night, the republican county organization is centering its efforts on the county tour which will be held next Tuesday. The schedule was announced today and the urgent request was again made that persons intending to make the trip notify Chauncey Duncan.

The two republican meetings last night, one in Rushville and one in Milroy, were rousing ones, according to reports received today. C. S. Williams of Indianapolis delivered a stirring republican address at the Second Baptist church, which was packed with people. A drum corps of colored boys played for the meeting.

Mrs. Marshall Coolidge of Minneapolis, Miss Mary Sleeth, and E. B. Thomas all spoke at the Milroy school house, which would not accommodate the crowd. Anderson township republicans said they had not seen so much enthusiasm in any recent campaign. Music was provided by a drum corps from Greensburg composed of sixteen girls, the Clarksburg band and a glee club. Mrs. Robert Ray of Milroy presided.

The court room was crowded last night for the democratic meeting which was addressed by Mrs. E. C. Bailey of Franklin and Bernard Shively of Marion. The Odd Fellows band of this city played before the meeting.

Mrs. Bailey devoted her speech largely to an argument in favor of the league of nations, an attack on Senator Watson and eulogizing Tom Taggart, his opponent. She was reported today to have said that Taggart was a pure, Christian gentleman who had no connection with French Lick.

No meeting will be held in the court house assembly room tonight by the republicans on account of the concert at the Methodist church but the organizations, which are held principally for women, will be resumed tomorrow night, when Judge Will M. Sparks will be in charge.

A republican meeting is also scheduled for tonight at Carthage when James Sheldon and Hattie Doroughty will speak, and a meeting has also been arranged for New Salem next Monday night when Major C. R. Martin will deliver the address. A drum corps and the Odd Fellows band from Rushville will provide the music at New Salem.

Three democratic meetings have been arranged for tonight. Mrs. Winfield Scott Johnson and J. T. Arbuckle of this city will speak at Mays. Mrs. John D. Johnson and Douglas Morris at Arlington and Miss Hannah Morris and Will W. Newbold at Moscow.

Mrs. Coolidge addressed a republican meeting at Arlington this afternoon.

Republican precinct committeemen and women are called to meet at headquarters Saturday afternoon at two o'clock.

DENTAL CLINIC MAY BE OUTGROWTH

Meeting of Eastern Indiana Association May Result in Establishing One Here

TO BE PROMOTED IN STATE

Value is Shown in Speech by Lafayette Dentist—Session Closes With Banquet

The Eastern Indiana Dental association, which met in this city yesterday in quarterly convention, was said to be one of the best meetings ever held by the association, and steps were taken which will ultimately mean an establishment of a free dental clinic in this county as well as in every county in the state.

The meeting yesterday afternoon which was held at the dental office of Dr. P. H. Chadwick, was attended by 27 dentists from this city and eastern Indiana. The program in the afternoon was a discussion of important matters relative to the profession, and an address by Dr. A. R. Ross of Lafayette.

Dr. Ross is president of the Indiana Dental Association and presented to the meeting here, the plan that is being promoted by the dental associations in the state, which will be toward the goal of establishing free clinics for treatment of school children in the state.

Dr. Ross in presenting the plan, explained that a survey will be made of the entire state, as soon as each county can be organized. It is planned to examine free of charge all school children in every community, and make a record of the condition existing in each pupil's mouth.

There are 16 sub-organizations in the state, and the Eastern Indiana association yesterday went on record as endorsing the plan, and was the seventh division which has had the project explained.

One eastern city made the clinic self sustaining because of the fact that the children who lagged behind, cost the city more money than the dental bill, which put the child in normal health, both physically and mentally.

The dentists yesterday expressed themselves as being 100 percent for the proposition, and are well aware of the fact that it will take a great deal of work and time to perfect a state organization.

The state board of health, it is understood, will co-operate in every community with the dentists, so that the legislature will almost be compelled to pass a law that will assist in the making of better scholars.

The work will begin next fall of taking the survey in every county, and in 1922 the state association of dentists will endeavor to have the state legislature pass a law which will establish a free clinic in each community.

It is best to take the survey first, so as to present to the legislature the condition of the school children. Indiana will be the first state in the union to attempt such an undertaking although several large cities in the east have such clinics at the present time.

Reports from these cities were read to the members yesterday and disclosed some wonderful statistics. Teeth and mouth diseases among school children retard civilization, and hinder the pupils from becoming good scholars, Dr. Ross pointed out. In one city alone, it was learned that poor teeth was the cause of many a child losing a promotion and being kept back in his studies.

The meeting last night closed with a banquet at the Windsor hotel, at which time a sociable evening was spent. The next meeting will be held in January and the place of the meeting was left with the program committee to decide.

SHOOTS FORMER PARTNER

Cincinnati, O., Oct. 21.—Howard Phillips, 24, an owner of a chain of patent bakeries in Indiana, Ohio and Kentucky, was instantly killed in Newport, Kentucky, last night, by J. R. Murrey of Evansville, his former partner.

A Fool You Can't Bend.

"I think I know now what I never knew before—the meaning of the common saying: "A fool you can neither bend nor break." Pray heaven I may never have a "wise fool" for my friend! There is nothing more intractable. "My resolve is fixed!" Why, so madmen say too; but the more firmly they believe in their delusion the more they stand in need of treatment.—From "The Golden Sayings of Epictetus."

BLACK SILK
STOVE POLISH

This is the Stove Polish YOU Should Use

IT'S different from others because more care is taken in the making and the materials used are of higher grade.

Black Silk Stove Polish

Makes a brilliant, silky polish that does not rub off or dust off, and the shine lasts four times as long as ordinary stove polish. Used on sample stoves and sold by hardware and grocery dealers.

All we ask is a trial. Use it on your cook stove, your parlor stove or your gas range. If you don't find it the **best stove polish** you ever used, your dealer is authorized to refund your money. Insist on Black Silk Stove Polish. Made in liquid or paste—one quality.

Black Silk Stove Polish Works
Sterling, Illinois

Use **Black Silk Air-Drying Iron Enamel** on grates, registers, stove-pipes—Prevents rusting. Use **Black Silk Metal Polish** for silver, nickel or brass. It has no equal for use on automobiles.

"A Shine in Every Drop"

Black & Co.

PHONE 1133

Large Can Pork and Beans, 20c value, 2 cans	25c
5 Bars Flake White Soap	35c
Best Quality Work Gloves	25c

POOR REPUTATION OF MULES

Animals Has Been Grossly Libeled and Is No More Treacherous Than the Horse.

A good many men refuse to work or raise mules at all because of the sinister reputation they have, but no one need hesitate to add a few dollars to his bank account on that reason, for the fact of the business is that the mule has been grossly libeled and is indeed no more unreliable or treacherous than the horse. When we remember that most mules are sold from the country before the age of four we realize that the time that we see a mule is during his young and lively days and that his "batting average" for that time is little worse than the young horses of the same age. For a great many kinds of work the mule is far superior to horses and in cultivating corn they are especially good for no horse team ever learns as quickly to follow the narrow thread of green and to turn as carefully at the ends of the rows.

Cause of Vertigo in the Ears.

Vertigo, which is quite common, is caused by a derangement of a number of different organs including the heart, stomach, kidneys, eyes or brain, and it has been recently determined that many cases are owing to ear troubles.

Baldness Conquered

INDIAN'S SECRET FREE

A business man, almost completely bald, who had tried numerous tonics, lotions, shampoos, etc., without benefit, came across an Indian's recipe by which he grew a complete crop of luxuriant hair. KOTALKO—contains genuine bear oil and other potent ingredients for scalp and hair.

Remarkable hair growth, stopping of falling hair and dandruff has been reported by legions—men, women, children. Buy a box of KOTALKO at any busy drug store. $300 GUARANTEE. Or you may obtain the recipe free with a proof box of KOTALKO, by sending 10 cents, silver or stamps, to

J. H. Brittain, Inc., Station F, New York, N. Y.

SLUMP IN THE HOG MARKET CONTINUES

Further Decline of 75 Cents to $1 Today Brings Prices Down Almost to $13

HEAVY RECEIPTS CONTINUE

The slump in the Indianapolis hog market continued unabated today, prices declining 75 cents to a dollar, bringing them down almost to $13. The heavy run of receipts continued, there being 12,000 on the market today. Cattle were slow and prices steady and sheep were unchanged. The grain market was easy.

CORN—Easy.

No. 3 white	90@91
No. 3 yellow	85@87
No. 3 mixed	96@98

OATS—Easy.

No. 3 white	52½@54
No. 2 mixed	58@59

HAY—Easy.

New No. 1 timothy	27.00@27.50
No. 2 timothy	26.00@26.50
New No. 1 clover	25.50@26.00

Indianapolis Live Stock

HOGS—Receipts, 12,000.
Tone—75c to $1.00 lower.

Best heavies	13.25@13.50
Med and mixed	13.20@13.35
Com to ch lghs	13.25
Bulk of sales	13.25

CATTLE—Receipts, 900.
Tone—Slow and steady.

Steers	6.00@17.50
Cows and Heifers	6.50@13.25

SHEEP—Receipts, 600.
Tone—Steady.

Top	4.00@4.50

SWINE RELISH SOYBEAN HAY

Use in Hog Ration Reduces Cost of Pork Production and Makes Better Grade of Meat.

For hog feeding operations, soybeans may be profitably fed in the form of mature hay which obliges the swine to nose out the beans and crack them like corn. The hogs relish the beans and hay and consume it with a minimum of waste while its use in the ration reduces the cost of pork production and makes for a better grade of meat with a nice blending and marbling of lean and fat.

Friday & Saturday Specials

October 22nd and 23rd, 1920

We are offering these bargains to stimulate business and to get you acquainted with our methods of doing business. Come in, take advantage of these rare values and make this store your headquarters.

35c Bleached Muslin Sale Price 25c

The old reliable bleached muslin at this rock-bottom price will show you we are on a pre-war basis.

38c Heavy Outing Flannel 35c

This outing is of the heaviest weight and we guarantee it to weigh with any outing on the market today at this price.

$3.50 Outing Flannel Gowns and Pajamas $2.98

These outing garments are of the best weight outing and are cut good and full.

$3.50 Ladies' Silk Hose $1.98

These are the Buster Brown Pure Silk Hose and are sacrifices.

$3.25 Ladies' Union Suits $2.95

$3.00 Ladies' Union Suits $2.75

These union suits are of a very best make and carry our same old guarantee of satisfaction or money cheerfully refunded.

REMEMBER—YOU'LL DO BETTER AT

WE SOLICIT YOUR PATRONAGE **HOGSETT'S** LADIES' FANCY WOOL HOSE

Mrs. Fred Addison of Carthage underwent an operation Wednesday at the Dr. Green hospital in this city, for the removal of her tonsils. She is reported to be recovering nicely from the operation.

Wanted
Driver and Collector
Rushville Laundry

Friday and Saturday SPECIALS

We took advantage of the price break—on top of that we've done some price breaking of our own, bringing merchandise values that are wonderful.

Ladies' White Hose
Regular 25c Ladies' White Hose for 2 days only
Special 2 Pairs 25c

Children's Black Hose
Size 6 to 7½. Black Ribbed Hose, 25c value
Special 19c
3 Pairs for 50c

Gas Light Complete
Burner, Globe and Mantle worth 80c
Special 69c

Gray Enameled Bucket
12 Quart Enameled Bucket, worth $1.50
Special 85c

Androck Oven
For small family, $1.00 value
Special 69c

Gray Tea Kettles
5 Quart Grey Tea Kettles, regular $1.50 value
Special 98c

Ladies' Hose
Ladies' Hose in black, brown, regular 25c value
Special 19c
3 Pairs for 50c

Men's Socks
Black and white, regular 25c value
Special 19c
3 Pairs for 50c

Rockford Heavy Work Socks
Heavy Cotton Work Socks, regular 25c value
Special 19c

Combinet
Pure White, sells regularly for $2.50
Special $1.98

Kitchen Kumfort Oven
Our regular Large Oven
Special $1.98

Lenox Soap
Special 10 Bars 39c

The 99c Store
Where you always buy for less.

Chevy-Chase
Frocks
7035
7023
7004
7021

That always needed dress

Let us dress you up
Just the right thing
Just the right PRICE

GUFFIN DRY GOODS CO.

Quality *Service*

Personal Points

—Miss Hettie Retherford is spending a few days visiting friends in Cincinnati.

—Miss Marguerite McNarr of Rochester, N. Y. is the house guest of Miss Helen Scudder for a few days.

—Miss Margery Geraghty of Greensburg will come this evening to spend the week end with home folks.

—Mr. and Mrs. Warren B. Elder and family left this afternoon on a motor trip to Portland, Pennville and Redkey, Indiana.

—Mrs. L. O. Hersman and daughter Jane of Tipton are spending a few days with Mrs. Sam Finney and other relatives in this city.

—Mrs. John M. Scott has returned to her home in Indianapolis after spending the week with her mother, Mrs. Mary J. Walton.

—Mrs. Evangeline Casady and daughter Julia and Miss Frances Bennett are visiting Mr. and Mrs. Richard Fleehart of near Milroy.

—Miss Nelle Trobaugh, Miss Elliott, Mrs. Frank George and sons and Mrs. Belle Trobaugh attended the teachers' meeting in Indianapolis today.

—Miss Gladys Titsworth, who is teaching school in South Bend, arrived last night for a visit with her father John A. Titsworth, and will attend the state teacher's convention in Indianapolis this week.

County Associaetion Favors The Proposed Memorial Hall

Continued from Page One

proposed members bring their wives to the banquet and the remark of Mr. McKee that it be in the new community building, was made, which aroused the discussion. Mr. McMillin was the first to express his hearty approval of the project declaring he believed it "one of the grandest things ever proposed," and pointed out that Union township farmers were 100 percent for it.

When Commissioner Newhouse asked for a vote, Ed Lowden was the first man up. His objection to the Memorial Hall was that it would be only for the benefit of Rushville, that former soldiers would not use it and that the county was already overburdened with taxation.

"I would be willing to pay my share of the taxes to give the boys $100,000," said Mr. Lowden, "but I am opposed to building the Memorial Hall".

Sabbert Offutt of Arlington was the first to get the recognition of the chair. He reminded Mr. Lowden that the same objection was raised against building the court house but that it was all paid for now and that it was a building which every Rush county man was proud of.

"God pity the man who begrudges a cent spent to honor the boys who went across", said Mr. Offutt. "I believe all the patriotic people of the country would like to see the community house built as a memorial to the boys".

He also said that he would like to see the county infirmary remodeled and put in a modern condition declaring that it was a disgrace to the county in its present condition.

Mr. McMillin then inserted a word about the proposed community house providing a meeting place, pointing out that here was no place for public gatherings during the campaign, it being necessary to use the court room. He discounted the idea of it being a benefit to Rushville, declaring that anything which is good for the county seat is likewise is good for the whole county.

"I had no boys", he said, "but I had neighbors whose sons were as dear to them as anyone's children, and I believe every boy who fought for his country should be honored."

"Rush county is my home and Rushville is the county seat", said Elmer Hutchinson. "I may disagree with some of the officials elected in regard to their interpretation of the law, such as the enforement of the tail light law, but we are all fellow citizens of Rush county and we owe it to our boys to provide a memorial for them. We have eliminated the saloon and have provided nothing in its place as amusement for the young men. The Christian people of the county owe it to their children to provide a place where they can get suitable recreation, and it should be a worthy one".

John McKee declared himself heartily in favor of the community building and said that it should be such a building that it would reflect credit to the county, and something of which all the people will be proud. Aside from the patriotic side, he said, it would be of immense value to everyone in providing rests rooms, a library, meeting place and recreation features.

Will Alexander said that he had one son in the army and two other boys he had almost raised now lay in foreign cemeteries, and that he thought too much honor could not be done their memory.

Dr. Finlaw declared that it was easy to feel patriotic and give demonstrations of it under the stress of war, but that the real patriotism was the kind which did not cool off but favored a suitable memorial to the boys who served during the war. It is as little as Rush county can do, he said, to erect the Memorial Hall.

"The boys who gave up everything and left home did not do it because they enjoyed soldiering", he continued, "but because their country's honor was at stake. They did not think about the cost when they enlisted."

The. Rev. Mr. Defrees said that he came from a fighting family and that it "makes my blood boil" to hear talk of handing soldiers money.

"The idea of placing a price on patriotism", he asserted. "We hear much talk of a bonus, but soldiers as a rule do not favor it."

He pointed out that we should not think of the Memorial Hall as in Rushville, but in Rush county. The county seat is centrally located, he said, all good roads lead to it and it is the logical place for such a building.

"The censure which might be placed against the citizens of Rush county," he continued," is that they have so far neglected honoring the soldiers with a memorial that the soldiers themselves have been compelled to ask for it".

New members added to the association before the banquet were: Donald Kiser, O. E. McDaniel, Lowell Beach, Sumner Mitchell, Dr. A. G. Shauck, H. M. Nash, Fred H. Finlaw, Earl Riffey and L. R. Webb.

CHILD SERIOUSLY ILL

Mary Elizabeth, 4½ year old daughter of Mr. and Mrs. James Adams, is seriously ill at their home in South Pearl Street, suffering from an infected appendix. The physicians do not maintain any hopes for the child's recovery.

Ancient Lighthouse.

The Pharos of Alexandria, one of the seven wonders of the world, and the prototype of modern lighthouses, cost Ptolemy Philadelphus, its builder, $1,000,000. Though it cast rays for 16 centuries, its site is now a matter of surmise.

OLD STANDBY, FOR ACHES AND PAINS

Any man or woman who keeps Sloan's handy will tell you that same thing

ESPECIALLY those frequently attacked by rheumatic twinges. A counter-irritant, Sloan's Liniment scatters the congestion and *penetrates without rubbing* to the afflicted part, soon relieving the ache and pain. *Kept handy* and used everywhere for reducing and finally eliminating the pains and aches of lumbago, neuralgia, muscle strain, joint stiffness, sprains, bruises, and the results of exposure.

You just *know* from its stimulating, healthy odor that it will do you good! Sloan's Liniment is sold by all druggists—35c, 70c, $1.40.

Sloan's Liniment Pain's enemy

For That COLD

Weeks in a sick-bed, big doctor bills and sometimes life itself are prices people pay for neglect of colds every year. Why take chances? When you sniffle, sneeze and suspect a cold, get a box of Lightning Laxative Quinine Tablets right off and stop the cold within 24 hours.

Lightning Laxative Quinine Tablets are safe, sure, pleasant. No after effects. Never sicken or gripe. Welcome relief. Prompt benefit. Druggists guarantee them,—only 25c.

Lightning LAXATIVE QUININE TABLETS

RICH, RED BLOOD

To Fight the Winter Chills

BULGARIAN BLOOD TEA

Brewed STEAMING HOT at Bedtime

KILLS COLDS

Wards Off Influenza, Grippe, Pneumonia. Sweetens the stomach, tones the system and gently moves the bowels. Sold by druggists and grocers everywhere.

BETTER DEAD

Life is a burden when the body is racked with pain. Everything worries and the victim becomes despondent and downhearted. To bring back the sunshine take

GOLD MEDAL HAARLEM OIL CAPSULES

The national remedy of Holland for over 200 years; it is an enemy of all pains resulting from kidney, liver and uric acid troubles. All druggists, three sizes.

Look for the name Gold Medal on every box and accept no imitation

HEAR THE

Welsh Concert Company

5—ARTISTS—5

St.Paul's M. E. Church, Thurs. Eve. Oct. 21

8 O'CLOCK ADMISSION 50c

SEE THE ASBESTOS SWEAT

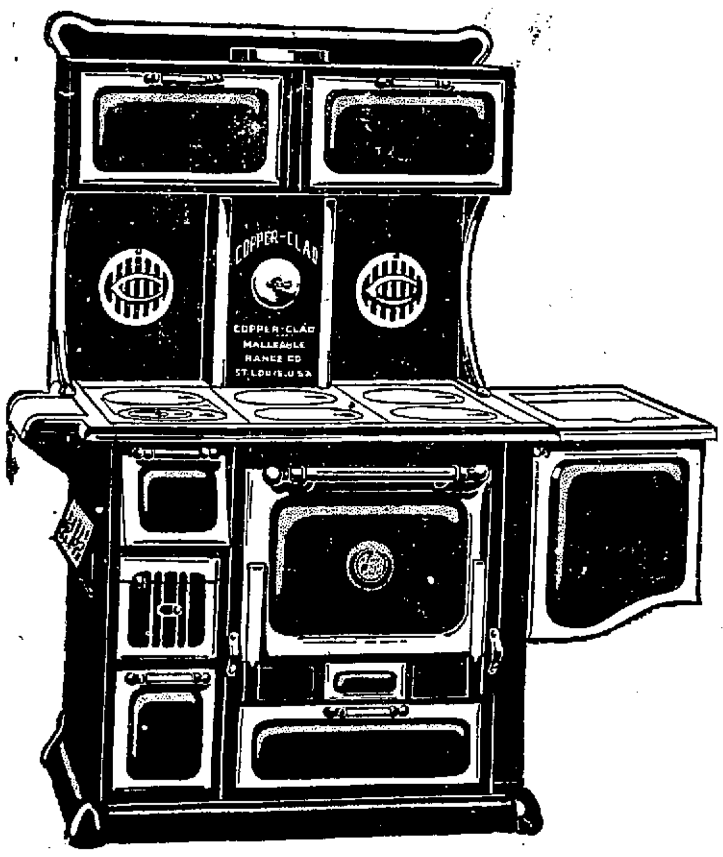
COPPER-CLAD
COPPER-CLAD MALLEABLE RANGE CO ST. LOUIS, U.S.A.

ALL RANGES ON LEGS
"OH — YOU BEAUTY"

That's what comes to your mind every time you go in the kitchen and see the Copper-Clad Range. It is an inspiration because the finest known example of the artificers' art in range making. It is a picture because so pleasing—a statue because ideal in proportions—a symphony because of the perfect performance.

THIS Set of Elegant Aluminum Ware FREE

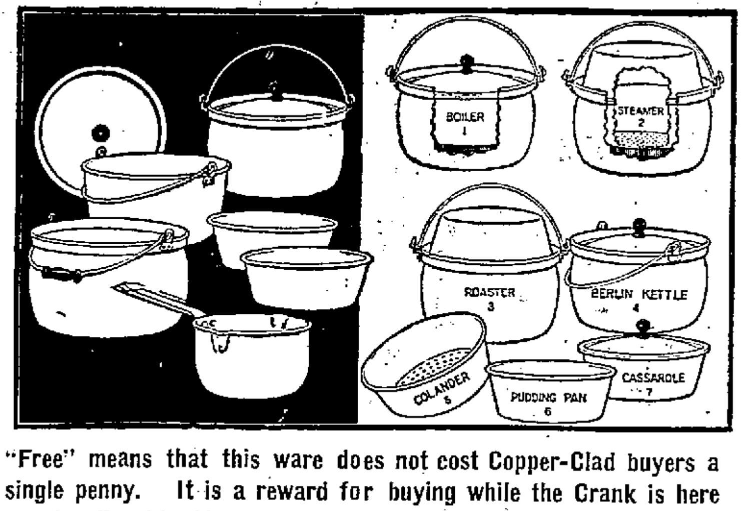

"Free" means that this ware does not cost Copper-Clad buyers a single penny. It is a reward for buying while the Crank is here and is offered by him to justify you in attending this sale.

This ware is very substantial and just the kind that you would select if buying for your own use. The 7-in-1 convertible cooker takes the place of seven different vessels, as shown by figures 1, 2, 3, 4, 5, 6 and 7. You can use this utensil in some form every day.

Free to every Copper-Clad buyer during this sale.
Come—See the Asbestos Sweat.

SEE WHY COPPER-CLAD RANGES DO NOT RUST OUT

A section of a range body is heated and there on the iron body is the sweat from the asbestos. Right before your eyes, you see just exactly what happens every time you build a fire in your range. You see why the sheet of copper is used and what it does and how it does it. You take nobody's word—you see—you know—absolutely, positively.

SAVE A THOUSAND SHOVELS OF COAL EVERY YEAR

You know how the many walls and air spaces of a thermos bottle hold the heat. You know that a house with a single wall is not as warm as the house with two walls and an air space. You know that storm windows, two windows with a space between, are much warmer than a single window even if it is as thick as the two windows.

The Copper-Clad Range has four walls and an air space. See what it means in fuel saving. See the water sizzle and boil away on the 3-ply sample while it stands on the Copper-Clad sample. See how the heat is wasted by radiation on the three-wall construction and how it is saved by the four-wall thermos construction.

Suppose that you save but one shovel of coal at each meal; in a year's time you would have over a thousand shovels of coal. Pay? Of course it will pay; and you owe it to yourself to see these two great demonstrations and know for yourself what range lasts longest—is most economical—cooks best—and looks best.

Copper-Clad means that Pure Sheet Copper is placed BETWEEN the sweaty asbestos and range body. To place it elsewhere would be like climbing on top of a roof to get out of the wet.

SPECIAL DEMONSTRATION AND SALE OF
COPPER-CLAD RANGES
FOR ONE WEEK ONLY
October, 25th to 30th

S. L. HUNT
QUALITY STOVE STORE. HARDWARE

THE DAILY REPUBLICAN

Office: 219-225 North Perkins Street
RUSHVILLE, INDIANA

Published Daily Except Sunday by
THE REPUBLICAN COMPANY

Entered at the Rushville Ind., Postoffice as Second-class Matter

SUBSCRIPTION RATES—
In City, by Carrier
One Week 12c
13 Weeks in Advance $1.45
One Year in Advance $5.70

SUBSCRIPTION RATES—By Mail
One Month to 5 Months, per month 45c
Six Months $2.50
One Year, in Rush County $4.80
One Year, Outside Rush County .. $5.00

Foreign Advertising Representatives
H. Edmund Scheerer, Chicago
R. R. Mulligan New Rork

Telephone
Editorial, News, Society____1 1 1 1
Advertising, Job Work____2 1 1 1

Thursday, October 21, 1920

Republican Ticket

For Congressman
RICHARD N. ELLIOTT
For Judge Circuit Court
WILL M. SPARKS
For Prosecuting Attorney
ALBERT C. STEVENS
For Joint Senator Rush, Decatur and Hancock
ROWLAND H. HILL
For Representative
WILLIAM R. JINNETT
For Clerk of Circuit Court
LOREN MARTIN
For Auditor
PHIL WILK
For Treasurer
CHARLES A. FRAZEE
For Sheriff
SIDNEY L. HUNT
For Coroner
WILLIAM E. BARNUM
For Surveyor
FRANK L. CATT
For Commissioner Middle District
SAMUEL H. YOUNG
Commissioner Northern District
GEORGE H. BELL

Accomodation

Not everyone owns an automobile, although one would get that impression after a visit to Rushville on Saturday night. That's the reason we lose sight of the lowly horse and buggy. Some folks still use old Dobyn as a means of locomotion.

Country people who visit Rushville occasionaly for trading and visiting with their friends, and use one of the farm horses to get here, have no place to hitch the animal unless they leave it in a livery barn—and even they are scarce.

Any Saturday night an investigation will show that the hitchrack at the Methodist church, corner of Morgan and Fifth streets, which is three blocks from the center of the business district, is filled to capacity. Private hitchposts in front of residences in the vicinity of the business district are also used by country people who have not yet had the good fortune to acquire an automobile.

The mayor might take these facts into consideration when he opposes a petition for a hitchrack which will accomodate a few patrons of Rushville business houses.

At the last council meeting a grocer at the corner of Second and Harrison streets asked permission to install a hitchrack to accomodate his customers. The mayor promptly objected, declaring that nobody used a horse and buggy any more and that permitting horses to be hitched at a rack in the street was a violation of the traffic ordinance. A member of the council said that if that were a violation of the ordinance, the ordinance was all wrong.

Councilman Lee then moved that the petition be granted and those who were at the council meeting say that the mayor never asked for a second. The clerk later asked what became of the motion for granting of the petition and the mayor responded that it was lost for the want of a second. Although practically all members of the council seemed to be in favor of allowing the erection of the hitchrack, nothing more was said about it.

In any event, it should not be forgotton that the horse and buggy has not completely passed into oblivion, and that there is a large class of people who still come to Rushville in horse-drawn vehicles and they are deserving of some consideration.

GIANT REPUBLICAN COUNTY RALLY

Big Tour of All Towns in Rush County by Automobile

OCTOBER, 26th, 1920

GATHER AT RUSHVILLE AT 8:30 A. M.

SPEAKERS

Con. R. N. Elliott, Geo. M. Barnard, Arthur Robinson, T. E. Davidson, R. H. Turner, and Some Lady Speakers

Bands and Drum Corps will accompany the tour and the route will be

Milroy	9:00 A. M.	Moscow	9:45 A. M.
Richland	9:45 A. M.	Gowdy	10:30 A. M.
New Salem	10:30 A. M.	Manilla	11:00 A. M.
Glenwood	11:30 A. M.	Homer	11:45 A. M.
Falmouth	12:30 P. M.	Arlington	12:30 P. M.
Raleigh	1:30 P. M.	Carthage	3:00 P. M.
Mays	2:00 P. M.		
Carthage	3:00 P. M.		

Caravan will divide at Milroy, going on each side of county and all will meet at Carthage at 3:00 P. M. in final rally. All Republicans are urged to go and take and decorate cars. Dinner served at Falmouth and Arlington.

COMMITTEE

Root's Verdict

Elihu Root, foremost statesman in America, has broken the long silence and declared his opposition to the Wilson league of nations. The proleague and democratic newspapers, such as the Indianapolis News, have been reiterating that Root would continue to be silent on the league question because he favored the league of nations and could not consistently oppose it.

His opposition and his declaration for Senator Harding, asserting that the republican nominee is at heart for peace, is all the more striking in view of the fact that he was sent to Europe by President Wilson to arrange for the world court which is intertwined with the Wilson league organization.

Mr. Root likens Article 10 to the Holy Alliance and declares that we would have had peace long ago if President Wilson had been willing. He objects most intelligently and forcefully to the methods followed by the president in refusing to permit the reservations suggested by the United States senate, declaring that the president has stood between the United States and peace. He sums up his objections to the league in the following language:

"1. Objections to the general defensive alliance with all members of the league, established by Article 10.

"2. Objections to submitting to the council of the league questions of purely American policy, such as the Monroe Doctrine, or questions of immigrations, upon which the European countries approaching that subject from an entirely different point of view and with opposing or different interests would almost necessarily differ from the American policy.

"3. That the scheme practically thrust aside the whole system of development of international law and of arbitral decisions which had been the settled policy of the United States for many generations, and depended for the treatment of questions of right as well as questions of policy upon the council, which would be composed not of jugde but of diplomatic representatives of the powers.

"4 That the scheme created a super-government which would destroy the independence of the United States.

"5 That the working of the plan under the covenant was not so arranged as to articulate with the constitutional government of the United States: that under it the President alone could practically carry on the entire foreign affairs of the United States by agents of his own selection to the practical exclusion of the popular branch of our government".

Scale Books for sale at the Republican office, 65c. 180tf

Aeolian-Vocalion

THE PHONOGRAPH OF RICHER TONE THAT YOU CAN PLAY.

We are offering two popular models at radical reductions.

The reason, and the only reason, for this reduction is, that in bringing out the 1921 models, a slight change in the case designs will be made in these two styles. Musically and mechanically there is no change.

You have always admired the Vocalion—Now is your chance to buy one at a reduced price.
Place your order now and insure your family against disappointement on Christmas morning.—

Style 430
Former Price $165.
10 Double Face Records (20) Selections, $10.
Total $175.
Special Price for Complete Outfit.
$145

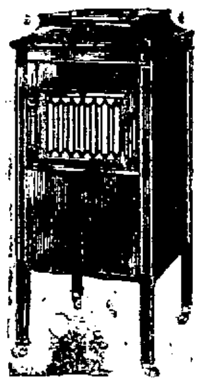

Sold on convenient terms if desired. Come in and let us tell you how.

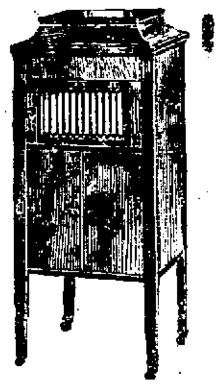

Style 310
Former Price $135.
10 Double Face Records (20) Selections, $10.
Total $145
Special Price For Complete Outfit
$120

JOHNSON'S DRUG STORE

THE PENSLAR STORE

Phone 1408 For Quality Merchandise asd the Best Drug Store Service in Town.

Current Comment

A Splendid Record

(LaPote Herald)

James Eli Watson should have a first place in the hearts of every loyal Hoosier. Senator Watson has made a most remarkable record, from a *financial standpoint*. As one editor put it, he is the legitimate successor of Senator Voorhees, Oliver P. Morton and a few others, who served Indiana well and honorably and found themselves poorer the longer they were in the service of the people.

Senator Robinson of Indianapolis introduced Watson to a capital city audience the other day as "the man who has become poor in the service of the people". This is a wonderful introduction and it is true.

James Eli Watson has been in politics for more than thirty years. He is *not in politics* for *money*, for there is no money in honest politics. He loves legislative service he enjoyed his work in the lower house and now in the senate. He has a real gift for legislative work. He is not only one of the few great orators of the country, but he is able in committee work, and especialy in parliamentary affairs, giving everybody a square deal, but accomplishing things all the time. Then the voters really get down to hard thinking, and just thinking, they will give Senator Watson credit for loyal and efficient service, all the time keeping his name clear from any charge of financial benefit and all the time fighting for the right and property of the people.

Sap and Salt

By BERT MOSES.

Try always to keep mould from forming on your mind.

*

Things seem to be worth more after you lose them than when you had them.

*

Boarding schools were invented by parents who want to get their children out of the way.

*

Hez Heck says: "The only way so far discovered to get out of the way of temptations is to die."

*

You cannot make your way in the world so well when you work for relatives as when you work for strangers.

*

Love is determined largely by the commercial interest, or lack of it, that a couple take in each other.

No Risk With "Diamond Dyes"

Don't Streak your Material in Dyes that Fade or Run

Each package of "Diamond Dyes" contains directions so simple that any woman can diamond-dye a new, rich, fadeless color into worn, shabby garments, draperies, coverings, whether wool, silk, linen, cotton or mixed goods.

Buy "Diamond Dyes"—no other kind—then perfect results are guaranteed even if you have never dyed before. Druggist has color card.

MICKIE, THE PRINTER'S DEVIL

By Charles Sughroe
© Western Newspaper Union

Oh, Well, That's Different

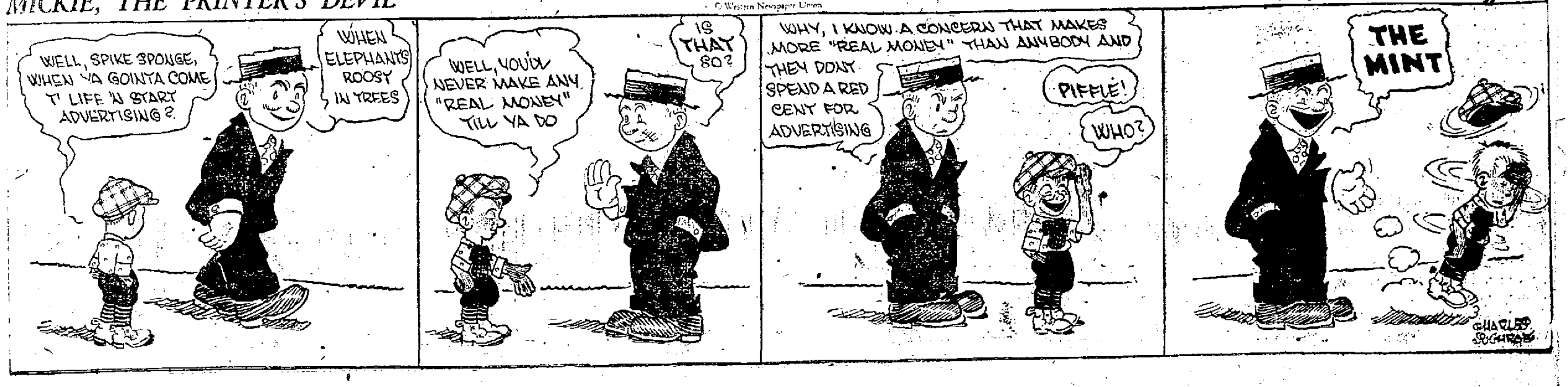
WELL, SPIKE SPONGE, WHEN YA GOINTA COME T' LIFE 'N START ADVERTISING?
WHEN ELEPHANTS ROOST IN TREES
WELL, YOU'LL NEVER MAKE ANY "REAL MONEY" TILL YA DO
IS THAT SO?
WHY, I KNOW A CONCERN THAT MAKES MORE "REAL MONEY" THAN ANYBODY AND THEY DON'T SPEND A RED CENT FOR ADVERTISING
PIFFLE!
WHO?
THE MINT
CHARLES SUGHROE

MOTHER!

"California Syrup of Figs"
Child's Best Laxative

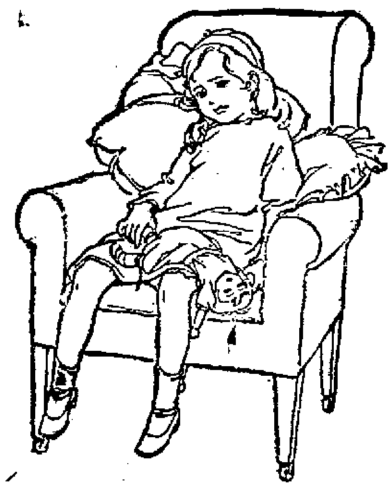

Accept "California" Syrup of Figs only—look for the name California on the package, then you are sure your child is having the best and most harmless physic for the little stomach, liver and bowels. Children love its fruity taste. Full directions on each bottle. You must say "California."

"The Pink Tablets in the Yellow Box"
JANE'S
COLD TABLETS
Will break up that cold—
Try them

RUSHVILLE FIVES WIN BOTH CONTESTS

Varsity is Handicapped by Strange Floor But Defeats Fairview Wednesday Night, 21 to 12

CURTAIN RAISER, 28 TO 2

The Rushville high school basketball teams again defeated the two Fairview teams last night at Fairview, when the first team won by the score of 21 to 12 and the second team walked away by the score of 28 to 2.

The game in which the first teams played was a fight from begining to end, and the local team earned all of their points on account of the handicap of playing on a small floor. Neither team scored for the first eleven minutes of play, and when the first half ended the count was 5 to 4 in favor of Rushville.

In the last half, Fairview showed signs of weakening under the strains of the Rushville attack, and before the game ended the score was 21 to 12. The school gymnasium was packed to capacity and a large delegation from here accompanied the two teams. The second team made a wonderful showing The locals used the regular line up against Fairview, with Miller and Phillips at forward, Headlee at cente and Frazee and Eakins at guard.

FOR SALE—Old newspapers. At The Republican Office. tf

County News

Arlington and Vicinity

Perry Collins has sold his stock in his restaurant to Mr. Coon and also has rented Mr. Coon his property.

Mrs. Stella Davis and nieces, the Misses Nina and Veva Seward, and Roy Nelson motored to Frankton Sunday and visited Elizabeth Bever.

Mrs. Amanda Northam visited her daughter, Mrs. Emma Rigsbee Monday evening.

Mrs. Estella Branson and daughter Mildred of Richmond visited Mr. and Mrs. Pressnall and Mr. and Mrs. Macy Saturday and Sunday.

W. O. Folger who was injured in Indianapolis a few weeks ago and was taken to the St. Vincent hospital, is reported much improved.

M. and Mrs. E. C. Macy, Mr. and Mrs. Russell Theobold and son and Mr. Branson and daughter Mildred visited Mr. and Mrs. Harry Theobold Sunday afternoon.

Born to the wife of Fred Wissing of Henry county, a baby girl Saturday, October 16.

Mrs. Ennis and Mrs. Rucker visited relatives in Homer Sunday.

Mrs. Nell Catt went to Rushville Wednesday to have a surgical operation performed.

Miss Mary Lawrence has returned home from the M. E. hospital in Indianapolis, where she underwent an operation, and is reported to be doing nicely.

Plum Creek

Mr. and Mrs. Luther Nixon entertained the Young Married People's Sunday School class with a pitch-in supper Friday evening. There were ninety-four present. The guests were entertained with contests which caused much merriment.

Mr. and Mrs. George Billings and family were the Sunday guests of Mr. and Mrs. E. A. Billings of Rushville.

Mr. and Mrs. James Rees of Falmouth were the Sunday guests of Mr. and Mrs. C. E. Kiser.

Mr. and Mrs. John Clifton and family, Mr. and Mrs. Homer Hall and family and Mrs. Martha Gordon and son Clyde were the Sunday guests of Mr. and Mrs. John Hall of Rushville.

George Meyer went to Indianapolis and had his tonsils removed Monday.

Mr. and Mrs. Donald Kiser entertained at dinner Sunday, the Misses Opal Marie an Edith Kiser, Cora Parrish and Omer Bell.

Mr. and Mrs. Riley Pickett of Dunreith visited Mr. and Mrs. J. J. Clifton Saturday and Sunday.

Mrs. C. E. Kiser an Mrs. Donald Kiser visited Mrs. Farncis Thatcher of near Knightstown Tuesday.

Mr. and Mrs. William Meyer were visitors in Indianapolis Monday and Tuesday.

Mr. and Mrs. Clifton Jarrett were visitors in Newcastle Tuesday.

To Drink Toast to Nelson

London, Oct. 21—Nelson's Column in Trafalgar-square, was gaily decorated and garlanded today, on the occasion of the 115th anniversary of the Battle of Trafalgar, in which the great admiral lost his life *at the moment of victory*. The Navy League is organizing numerous celebrations throughout the country, and a "Nelson toast" will be drunk tonight in all warships and naval messes. Nelson's old flagship, the Victory, at Portsmouth, is gaily beflagged in honor of the anniversary of her last sea fight.

How to Petrify Wood.

Take gem salt, rock alum, white vinegar, chalk and peebles powder, of each an equal quantity. Mix well together. If, after the ebullition is over, you throw into this liquid any wood or porous substance it will turn the substance into stone in four or five days.

CAMPHOR AND WITCHHAZEL HELP WEAK EYES

Rushville people are astonished at the quick results produced by simple witchazel, camphor, hydrastis, etc., as mixed in Lavoptik eye wash. In one case of weak and near-sighted eyes a few days use brought great improvement. In another case it stopped eye pains and inflammation. We guarantee a small bottle of Lavoptik to help ANY CASE weak, strained or inflamed eyes. Aluminum eye cup FREE. F. E. Wolcott, Druggist.—(Adv.) 3

MYSTIC

Pictures That Please

TODAY

"THE MOON RIDERS — Eighth Episode
"AT THE ROPE'S END"

Smiling "Hoot" Gibson in
"THIEVES CLOTHES"
And a Star Comedy

First Evening Show Starts Promptly at 6:30 P. M.

TOMORROW

WILLIAM FARNUM DIRECTION WILLIAM FOX

WILLIAM FARNUM

In Louis Tracy's

"Wings of The Morning"

A tremendous production from the tremendous novel. Supreme in thrills, suspense and the power to fascinate.

Announcing an Extraordinary Demonstration of Our Value Giving Supremacy

PRICES ARE NOT COMING DOWN

THEY ARE ALREADY

DOWN HERE!

CANVAS GLOVES
Best Grade, dz. $2.49
Good Grade, dz. $2.15
Med. Grade, dz. $1.75

WORK SWEATERS FOR MEN
Values to $3.50, special $1.98

This is the store for all the people — when wholesale prices go down our prices in our store "go down" at the same time. We are marking our goods at "replacement" prices—the lowest price we can replace the same goods for. That's giving our friends and customers the benefit of the new low prices before the merchant benefits by the lower prices. Isn't that reason enough to come here today and everyday? Prices ALREADY DOWN HERE!

Shuster & Epstein

Blue Front Rushville, Ind. 115 W. Second St.
A Little Off of Main But It Pays to Walk.

$3.00 Men's Union Suits

Fine quality, close woven ribbed garments. Every garment made to fit right. Sizes 34 to 46 Special ____________ $2.25

$4.00 Men's Heavy Ribbed Union Suits

"Coopers" Spring Needle garment and other standard garments. Sizes 34 to 46, special ________ $2.98

Men's Separate $1.75 Shirts and Drawers

Ribbed or Fleeced ____________ $1.39

$10 and $12 Value Boots

$7.95

There are high cut lace boots for women in black and Van-Dyke Brown, with flexible welt sewed soles with military or French heels. The widths are AA to EE.

Regular $10.00 values choice ____________ $7.95

Other Boots in variety of styles
$4.95 to $11.95

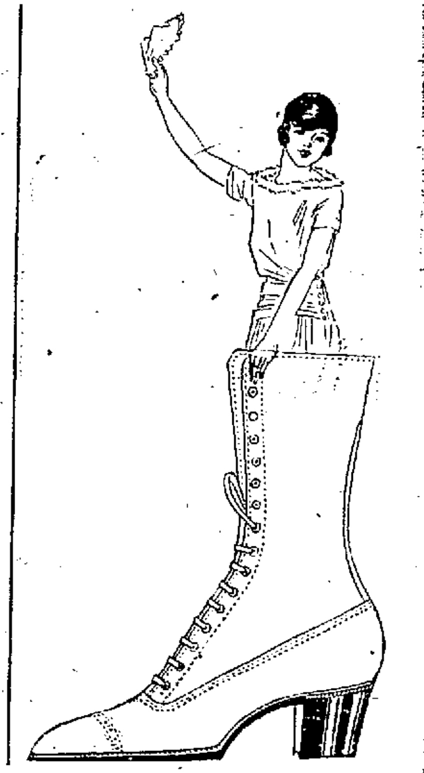

THE WATCHWORD OF THE DAY IS THRIFT. We enable you to practice it in a whole-hearted manner—for not in a long time have we been privileged to offer values superior to these.

Something Impressive but not flashy about These Men's

SUITS and Overcoats

There's more than one way of getting snap into clothing—simple, clean cut lines that answer the call for nobbiness or dignity in this store's way and we believe it's what men want and the results are proving it.

$50.00 values
$39.75

$40.00 values
$24.75

Regular $3 Ladies' Pure Silk Hose in Black, Brown or Navy colors,
$1.98 Pair

Men's 25c Sox—All Colors
19c Pair

Men's Regular $3.48 Overalls
$2.98

Dress Trousers
For Men Specially Priced
$4.95 to $9.95

Union Suits For Boys or Girls
98c to $1.98

Complete Line of All Kinds of Rubber Footwear

Men's $5.50 Work Shoes
$4.48

How Can We Do It?

Men wonder how we can sell such fine dark brown shoes at a pair _______ $7.95

Real $10.00 values

Boys' Suits
$5.95 to $12.95

Men's $3.00 "Big 6" Overalls
$2.35

BEACON
THERE ARE NO BETTER
SHOES
FOR FIT FOR STYLE FOR WEAR

They come with either English or Medium Round Vamps

Other Dress Shoes for Men at
$4.95 to $11.95

SOCIETY

Miss Cora Winship will be hostess for the members of the S. E. T. club tomorrow afternoon at her home in East Fifth street.

* * *

Mrs. Mary J. Walton of East Sixth street entertained Wednesday at dinner, her son, Cary Walton, and wife and Miss Jeanette Walton of Greenfield, Mrs. Charles B. Orr of Chicago and her daughter, Mrs. John M. Scott of Indianapolis.

Miss Neoma Shaw, daughter of Mr. and Mrs. Norman Shaw of this city and William Sharp, son of Mr. and Mrs. Luther Sharp, also of this city, were united in marriage last evening at seven o'clock at the First United Presbyterian church by the Rev. J. T. Aiken. Miss Shaw is an employee of the Rushville Glove Co., and Mr. Sharp was a member of the Tail Lights base ball team of this city during the summer. The bridal couple were attended by Miss Geraldine Rainey and Allen Shaw. Mr. and Mrs. Sharp will reside with the bridegroom's parents in West First street.

* * *

The Rushville Rebekah Lodge, No. 132, will hold their regular stated meeting Friday night at 7:30 o'clock in their hall in West Second street. There will be nomination of officers followed by an important business session. A pitch-in supper will be served at seven o'clock and a social will follow the business meeting.

* * *

Mrs. Fred B. Johnson and Miss Sue M. Gregg have issued invitation for a thimble party to be given next Wednesday afternoon, October 27, at 2:30 o'clock at the home of the former, 219 West Second street. On Thursday afternoon the two hostesses will entertain several invited guests with a bridge party at the home of Mrs. Johnson.

* * *

Mrs. Martha Ryburn, Miss Sada Williams and Charles Alger of this city, and Mr. and Mrs. Clyde Williams of Greenwood, were guests at a midday dinner party given Sunday at the home of Mr. and Mrs. Elisha Williams and daughter Miss Mary, west of Connersville. The dinner was given in honor of Miss Elsie William, a student at DePauw University, Greencastle, Ind., who spent the week-end with her parents.

* * *

A wedding of interest to many friends in this city was performed yesterday morning at St. Patrick's church in Indianapolis, when Miss Lillian Marie Weidman became the bride of Harry D. Caskey of Indianapolis. The attendants were Miss Josephine A. Weidman, maid of honor; and Miss Margaret P. Kelly of this city and Miss Marion E. Stillman, bridesmaids; Betty Carroll and Rosemary Moutoux, flower maids; Eugene Weidman, ring bearer; Lawrence A. Hill, best man; and Harold Weidman and James F. Riley, ushers. A wedding breakfast was served at the home of the bride's parents. Mr. and Mrs. Caskey have departed for a wedding trip to Chicago. They will be at home with the bride's parents after Nov. 10. The bride is well known and related in this city.

* * *

Miss Lela Wertz, daughter of Mr. and Mrs. Henry Wertz of this city, and Kenneth W. Harkless of Syracuse, Ind., son of Mr. and Mrs. Sheldon Harkless, were married last evening at 8:30 o'clock at the St. Paul's M. E. parsonage by the Rev. C. S. Black. They were attended by Mr. and Mrs. Roy Amos of Edinburg, Mrs. Amos being a sister of the bride. Mr. and Mrs. Harkless left immediately after the ceremony for the south on their honeymoon. They will spend the winter in Florida.

"The Cream of Nut Butters"

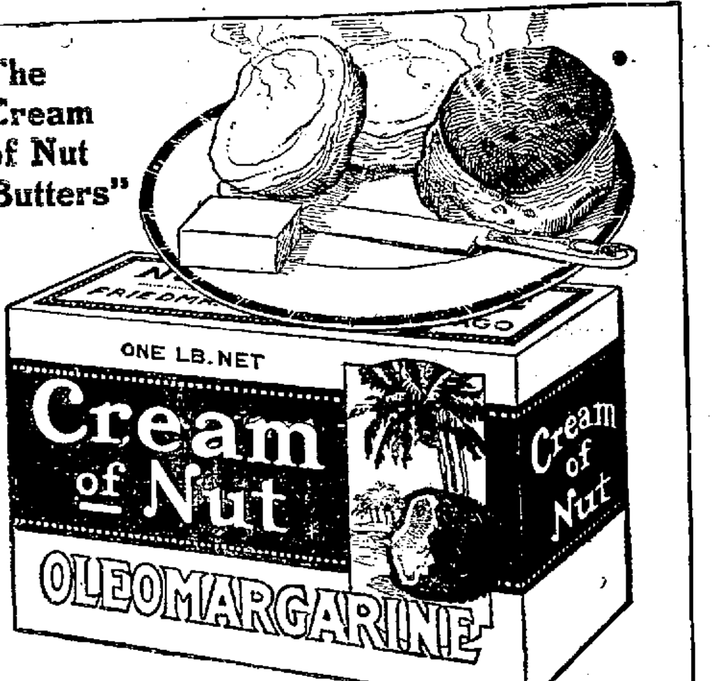

Here's a Test for Flavor!

JUST spread *Cream of Nut* on hot biscuits —then you'll appreciate its wonderful aroma and flavor. Heat, you know, is the best test of margarine or butter quality. Prove *Cream of Nut's* quality this way.

Friedman's Oak Grove Oleomargarine—of equally high quality—is recommended to those who prefer the animal product.

FRIEDMAN MFG. CO., *Churners*
Factory No. 1 — 1st District Illinois
CHICAGO

Wholesale Distributor
The Denney McCracken Fruit Co. Muncie, Ind
608 Highway St.

5596

CIGARS
UNITED
UNITED CIGAR STORES
CIGARS
UNITED

To All Our Old Friends

and all the ones that this announcement will bring. We have taken advantage of the agency plan of the

United Cigar Stores Co.

This plan has proved immensely successful wherever introduced, because it passes on to smokers in Rushville all the advantages enjoyed by the smokers in large cities in which the United Cigar Store Co-operates.

All the famous brands at United Cigar Store prices.
United Coupons or Certificates with all purchases.

To celebrate the occasion on

Saturday, October 23

The United Cigar Store, at Hargrove & Mullin's Drug Store will offer the following special inducements:

1. Free—Double Certificates with all purchases.
2. Free—Ten whole certificates with cigarette purchases amounting to $1.00 or more.
3. Free—A tobacco pouch (genuine buckskin) with all purchases of pipes.
4. Free—A cigar cutter with purchases amounting to 25c or over.
5. Free—A Durham Duplex Demonstrator Razor with purchases amounting to 50c or over.
6. Free—A glass ash tray and matches with cigar purchases amounting to $1.00 or over.

Hargrove & Mullin
RUSHVILLE, INDIANA.

Now Is The Time For Action

DOLLAR DAY

$ Another opportunity to our people of Rush County to join in a two days Bargain Feast — another chance to buy at cost price many useful materials and get more for your Dollar. Those who came to our first Dollar Sale will vouch for the exceptional values we give on such days. Come early. Seize this opportunity. $

Friday and Saturday--Two Days Only--Oct. 22-23

2 YARDS DANISH CLOTH ---- $1
36 inch width, good for children's clothes for school.

4 PAIRS COTTON HOSE ---- $1
In black, regular 35c hose

1 SUIT CASE FOR ---- $1

3 YARDS CHEVIOT SHIRTING ---- $1
Excellent patterns, formerly sold for 45c yard

2 YARDS BLACK SATEEN ---- $1
36 inceses wide, regular 65c grade, good quality.

1 PAIR LADIES' SILK HOSE ---- $1
Pure Silk and Fibre Silk Hose, $2.00 and $1.50 quality in many colors, now $1.00 a pair.

7 YARDS BEST CALICO ---- $1
Regular 20c quality including American Prints. These are not short lengths.

12 CAKES PALM OLIVE ---- $1
It is not necessary to tell what quality of soap it is.

CHILDREN'S SWEATERS ---- $1
Sizes 2 to 6, regular $2.00 and $1.50 value.

2 YARDS KIDDIE CLOTH ---- $1
Reguluar Romper and Wash Suit Cloth, 32 inches.

CHILDEN'S CAP AND SCARF SET ---- $1

4 YARDS OUTING FLANNEL ---- $1
27 inches wide, light and dark patterns, below cost. Former price 38c a yard

6 YARDS COMFORT CHALLIE ---- $1
24 inches wide. All colors and good patterns—none reserved.

EXTRA SPECIAL

BLEACHED MUSLIN—Better than Hope, will never turn yellow when washed. Soft finish,
4 YARDS FOR ---- $1
We have 500 yards in stock and the first come, first served. Formerlly sold at 40c a yard.
2 Days Only 4 Yards for $1.00

1 YARD WOOL FRENCH SERGE ---- $1
Strictly all wool, 36 inches wide, colors rose, reseda, tan. A wonderful bargain.

2 BALLS SUNLIGHT YARN ---- $1
Germantown yard in good sized balls, all colors

LISTEN TO THIS

4 YARDS PERCALE ---- $1
Good quality, formerly sold for 40c and 45c a yard

$1.25 LADIES KNIT SKIRTS ---- $1

4 YARDS BEST SILKOLINE ---- $1
Limit 12 yards to customer. Regular price 45c a yard

$1.50 and $1.75 Boys' Muslin Nightshirts ---- $1

75c and $1 BRASSIERS 2 for $1

1 YARD FANCY DRESS PLAID ---- $1
36 inches wide, new colors and patterns. A big bargain.

1 YARD DAMASK TABLE CLOTH ---- $1
64 inches wide. Mercerized Table Damask, good patterns.

3 BOTTLES SANITOL FACE LOTION ---- $1
Well known brand, regular 50c per bottle. Try this and you will repeat.

3 YARDS COMFORT CHALLIES ---- $1
36 inches wide. Many good patterns. Fill your wants

3 BOXES MELBA POWDER ---- $1
Regular 50c seller—the well known brand.

1 YARD STORM SERGE ---- $1
36 inches. Superior quality. Colors navy, brown and copen.

CHILDREN'S COATS ---- $1
Light weight, in sizes 8 to 12. Only a few at this price.

4 PAIR MISSES HOSE ---- $1

2 YARDS TABLE OIL CLOTH ---- $1
65c White and Colors, 45 to 50 inches wide

$1.50 SILK POPLIN ---- $1
Yard wide, half silk in Rose, Maize, Brown and Pink.

4 YDS. UNBLEACHED MUSLIN ---- $1

$1.25 and $1.50 BRASSIERS ---- $1

FRIDAY AND SATURDAY **THE MAUZY CO.** FRIDAY AND SATURDAY

ASPIRIN

Name "Bayer" on Genuine

BAYER
BAYER

"Bayer Tablets of Aspirin" is genuine Aspirin proved safe by millions and prescribed by physicians for over twenty years. Accept only an unbroken "Bayer package" which contains proper directions to relieve Headache, Toothache, Earache, Neuralgia, Rheumatism, Colds and Pain. Handy tin boxes of 12 tablets cost few cents. Druggists also sell larger "Bayer packages." Aspirin is trade mark Bayer Manufacture Monoaceticacidester of Salicylicacid.

WE LEAD — OTHERS FOLLOW

SEASONABLE GOODS

In big variety at money saving prices. Look these offerings over and see what you can use.

Stationery—All Colors	35c
All Leather Gloves	50c and 75c
Jersey Gloves	25c
Husking Gloves, dozen	$2.25
Men's Work Shirts	$1.50
Boys' Overalls	$1.25 - $1.50
Gas Shades	15c to 48c
Gas Burners	39c
Gas Mantles	10c and 15c
Stove Pipe	20c
Elbows	20c
Baby Blankets	75c to $1.98
Infants' Shirts	48c - 58c
Infant's Wool Sweaters	$1.98
Infants' Bootees	35c - 50c
Infants' Toques	25c - 50c
Black Sateen Bloomers	48c-75c
Children's Dresses	$1.25 - $3.50
Children's Union Suits	$1.00 to $1.68
Wax Paper	5c

PURE THREAD SILK HOSE ---- $1.00
This hose recently sold for $2.50. See them.

HALLOWE'EN
Favors — Faces — Candles — Lanterns, Etc

NEW MILLINERY — again this week —
We save you money.

5 & 10c Store **The Wiltse Co.** 5 & 10c Store
SALTED PEANUTS FRESH CANDY

The Fastest Growing Store in Rushville.

Kill That Cold With

HILL'S CASCARA BROMIDE QUININE

FOR Colds, Coughs AND La Grippe

Neglected Colds are Dangerous

Take no chances. Keep this standard remedy handy for the first sneeze.

Breaks up a cold in 24 hours—Relieves Grippe in 3 days—Excellent for Headache

Quinine in this form does not affect the head—Cascara is best Tonic Laxative—No Opiate in Hill's.

ALL DRUGGISTS SELL IT

The Garment Cleaners

Exceptionally High Class Work.

Prompt Service

ODORLESS DRY CLEANING

CLEANING PRESSING

THE SANITARY CLEANERS
RUSHVILLE, IND.
KNOCK THE 'SPOTS'

DYEING REPAIRING

111 W. Second St. Phone 2308

CHARGES CONSPIRACY TO WRECK ENGLAND

Sir Greenwood, in House of Commons, Says Sinn Feiners Are Paid to Overthrow Empire

SPEECH ANSWERS HENDERSON

(By United Press)

London, Oct. 21.—Sir Hamar Greenwood, chief secretary for Ireland charged in the house of commons Wednesday that the Sinn Fein campaign is an organization of highly paid conspirators to smash the British empire.

Greenwood's charges were made in reply to an attack on the government by Arthur Henderson, labor members of the house, who said that the Sinn Feiners had been provoked to outrages by the government's policy of repression.

Henderson admitted there had been provokes made by reprisals but the Sinn Feiners had been driven to act by the government's intensified coercion.

Henderson's speech launched a campaign of labor-liberal attacks on the Lloyd George government.

Greenwood in his answer charged that Henderson had obtained his information from headquarters of the Sinn Fein armistice organization as part of the conspiracy to disrupt the Brtish empire.

CHICHESTER S PILLS
THE DIAMOND BRAND.
Ladies! Ask your Druggist for Chi-ches-ter's Diamond Brand Pills in Red and Gold metallic boxes, sealed with Blue Ribbon. Take no other. Buy of your Druggist. Ask for CHI-CHES-TER'S DIAMOND BRAND PILLS, for 25 years known as Best, Safest, Always Reliable
SOLD BY DRUGGISTS EVERYWHERE

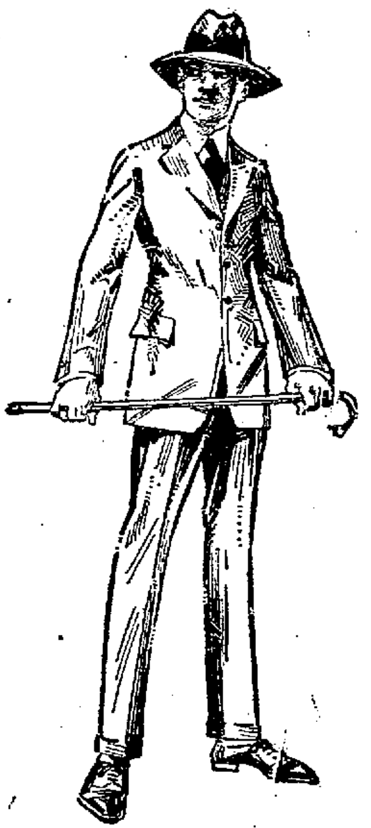

DOLLARS

Saved Is Dollars Made

Now is your chance to save many dollars on your purchase of your new fall suit.

$29.50 For a suit that sold up to $40.00. Hand tailored and all wool.

$39.50 Now will buy a suit that should be sold at $50.00 to $55.00.

$49.50 For a Fitform or Roberts-Wicks Co., all wool, hand-tailored suit, worth $65.00

$59.50 Buys the best suit that money can buy, and worth up to $75.00.

FITFORM
Clothes for Young Men

We will be pleased to show you the many new styles if you will call in.

Wm. G. MULNO

STYLE HEADQUARTERS
where **Society Brand Clothes** *are sold*

© A. D. & C., 1920

Why we sell Society Brand Clothes

Because you should buy them

When a man puts on Society Brand Clothes he, in a measure of speech, steps entirely out from the crowd of commonplace clothes wearers—he becomes a style leader.

Society Brand Clothes give distinction of appearance through their skill and good judgment in tailoring. It is tailoring without fancy trimming—tailoring without a flaw.

We find that the men who think ahead of the crowd like Society Brand Clothes—for their style value, their wear value and the ease with which they can purchase a correct-fitting suit or overcoat.

Knecht's O.P.C.H.

PREMIER LLOYD GEORGE AS A DOG SMUGGLER

Manages to Smuggle Home With Him A St. Bernard, Standing About Three Feet High

OFFICIAL IS A DOG-LOVER

(By United Press)

London, (By Mail)—Lloyd George lived up to his reputation as a "Welsh wizard" when he returned from Lucerne.

He managed to smuggle home with him as far as No 10 Downing Street a dog—not a "pom" or a "peke" but a St. Bernard, standing about three feet high.

Despite the regulations governing the matter of bringing a dog into the country, Lloyd George somehow managed to fool them all until he had got his new pet ensconsed in a comfortable armchair before the domestic hearth.

Then came the moment of reckoning. The Board of Agriculture snatched the dog away, declaring it must spend the usual six months in quarantine and follow all the laws laid down for any John Smith's dog. Whereupon Lloyd George bid his canine friend an affectionate "au revoir" and settled himself down to being a law-abiding citizen.

The British Premier is a dog-lover. He used to have a little black pug named "Zulu" and he still has a Welsh terrier "Cymro". The newcomer is a St. Bernard about eight months old, and was purchased from a shepherd at the Rhone Valley. At a station Captain Guest saw the dog and called Lloyd George's attention to it. In a few minutes the owner was presented to the Premier and the St. Bernard sat up and offered a paw. The Premier immediately made the shepherd an offer. The bargain was closed.

And now both master and dog are waiting patiently for the six months quarantine to expire.

Prepare For Changeable Weather

Many expensive doctor's bills are saved by prompt action with reliable family remedies. Foley's Honey and Tar has been successfully used in thousands of homes in cases of coughs, colds, croup, hay fever and asthma. H. B. Miller, R. F. D. 10, Wooster, O., writes: "By the changing of beds and the weather, I took a very bad cold and sore throat. Four doses of Foley's Honey and Tar put me right in a day's time. I never took any medicine that gave such splendid results." It pays to get the genuine Foley's. Contains no opiates. F. B. Johnson. (Advt.) 7

Live on Good Groceries

We have them; you get them. It costs less in the long run if you control the condition of your stomach by what you put in it.

WE SELL YOU THE RIGHT KIND OF PUTTINGS.

Navy Beans per pound	8c
All Milks, except Borden's—	
Large Cans	14c
Small Cans	7c
Eagle Brand Condensed Milk, 3 Cans	85c
Arrow Borax Soap 6 Cakes	25c
Coaline Soap 3 Cakes	25c
Rio Coffee per pound	20c
Churngold Oleo per pound	38c
Lux Soap Flakes 2 pkgs.	25c
Fancy Rice per pound	15c
Borden's Milk 2 large Cans	25c
Good Flour per bag	$1.70
Swift's White Laundry Soap per cake	6c
Fancy Peaberry Coffee per pound	30c
Tall Pink Alaskan Salmon per can	25c
Calumet Baking Powder per pound	25c
Monarch Baked Beans 2 cans	25c

Our delivery service is excellent. When you order from us you can depend on receiving your order on time and in good condition.

L.L. ALLEN Grocer
Phone 1420

HEADED THIS WAY

Winter will drop in on us unexpected some one of these days. Are you prepared for the cold and snow? Our repair department can make your last winter's overcoat and heavy suit just as good as new, and the expense will not be anything compared to the purchase price of a new outfit.

WINTER GARMENTS OF ALL KINDS SHOULD BE SENT US NOW FOR REPAIRS, ALTERING CLEANSING AND PRESSING. OUR WORK IS GUARANTEED AND SATISFACTION IS BOUND TO BE YOURS.

WE WOULD LIKE TO HELP YOU CUT DOWN THE HIGH COST OF THE PRESENT DAY PRICES FOR WEARING APPAREL.

THE XXth CENTURY CLEANERS
PHONE 1154. THE SUBWAY

THE HOT WEATHER HAS DONE IT

We braced our feet—but it finally overcame us. We can hold out no longer. The UNPRECEDENTED AND CONTINUED HOT WEATHER has forced us to our knees. We are compelled to put on the first

CUT PRICE SALE

ADLER-ROCHESTER

in our history.. The two floors of our buildings are crowded with the best merchandise manufactured—but it is not moving. For six weeks we have been expecting some chilly fall weather — but it has not come. People are clamoring for Price Reductions—

We have decided to kill two birds with one stone—get out from under the TREMENDOUS STOCK we are carrying and give RUSHVILLE and RUSH COUNTY a taste of PRE-WAR PRICES. Remember this is not a sale of odds and ends, gathered from everywhere, for sale purposes—we are offering our REGULAR LINES—manufactured by the BEST MILLS in the COUNTRY at the GREATEST REDUCTION in PRICE since 1914. Everything goes—not one thing reserved—THE NEW FALL LINES

Suits, Overcoats, Hats, Furnishings Underwear and Work Clothing

EVERYTHING has been so REDUCED that it looks like OLD TIMES

Sale Begins 8 A. M. FRIDAY--Closes With The Month

But don't wait—today someone may buy the Suit or Overcoat you want. In clothing we offer

Kuppenheimer, Adler-Rochester and "Frat"

Children's Clothing

Take advantage of this opportunity to buy the best Boys' and Children's Clothing on the market at manufacturers' prices.

Boys' $25.00 Suits	**$19.85**
Boys' $22.50 Suits	**$17.95**
Boys' $20.00 Suits	**$15.75**
Boys' $18.50 Suits	**$14.65**
Boys' $16.50 Suits	**$13.25**
Boys' $15.00 Suits	**$11.90**
Boys' $12.50 Suits	**$ 9.95**
Boys' $10.00 Suits	**$ 7.85**
Many Suits from broken lines down to	**$4.00 and $5.00**

MACKINAWS

Beautiful All Wool Mackinaws, bought to sell at $10.00, $12.50 and $15.00 now **$7.95, $9.95 & $11.50** These garments are handsomely tailored and could not be replaced at the prices we offer them.

Boys' K. & E. Blouses	**$1.29**
Boys' Armor Plate Stockings	**39c**
Children's One-Piece Coveralls	**$1.19**

We carry the most complete line of Boys' and Children's Hats in the city. Special reduction on both fall and winter ones.

DON'T THIS SOUND LIKE 1914?

Men's Plain White—also Red and Blue Handkerchiefs at	**10c**
Three for	**25c**
Men's Rockford Sox, the pair	**19c**
Men's Black Dress Sox, the pair	**19c**

Every sock in the house at greatly reduced prices. Don't fail to supply your future wants at this sale—Cotton, Lisle, Silk — They All Go.

"As You Like It" Ladies' Silk and Wool Hose are less than inferior grades are sold.

NO GOODS LAID AWAY — NO GOODS CHARGED — EVERYTHING CASH.

Kuppenheimer Good Clothes

SUITS AND OVERCOATS

$75 Suits and Overcoats at	$59.50
$60 Suits and Overcoats at	47.50
$50 Suits and Overcoats at	39.50
$40 Suits and Overcoats at	31.00
$35 Suits and Overcoats at	27.50

Suits and Overcoats as low as $10, small sizes

STETSON HATS

$10.00 Hats at	**$8.00**
$12.00 Hats at	**$9.60**
$15.00 Hats at	**$11.50**

This does not include tax.

Why buy anything but a STETSON when they cost but the price of an ordinary hat? Other hats reduced

20% to 30%

It is impossible to enumerate all our new prices, but be assured that this is an opportunity to buy seasonable merchandise at less price than since 1914. Remember everything is cut to practically pre-war prices.

Buy your HOLIDAY TIES now. Never before have you had the opportunity to buy the season's best offerings in neckwear just before Christmas, at great price reduction.

75c Ties now	**49c**
$1.00 Ties now	**69c**
$1.50 Ties now	**98c**
$2.00 Ties now	**$1.48**
$2.50 and $3.00 Ties now	**$1.98**

$3, $4, and $5 Ties at a big reduction

UNDERWEAR

Men's Closed Crotch Union Suits—Reg. $2.50, while they last	**$1.98**
$3.00 garments	**$2.49**
$3.50 Garments	**$2.98**

We never dreamed of a sale when we bought this underwear. Don't miss it, if you will need underwear within a year.

SHIRTS

Men's Work Shirts—full cut—our regular stock	**$1.39**

Men's and Boys' Dress Shirts—we have everything from Percales to Crepe Silk. Lots at **89c, $1.19** up to **$10.65,** including tax for a $15 Silk Shirt.

Our Guarantee With Every Article Sold.

Shucking Gloves
$2.19
Come and See Them

FRANK WILSON & CO.

Shucking Gloves
$2.19
Come and See Them

MONEY TO LOAN
AMERICAN SECURITY CO.
Home Corporation
Open Saturdays 8 a. m. to 8 p. m.
106 E. SECOND ST., RUSHVILLE, IND. PHONE 2322.
LOREN M. MEEK, Mgr.

Business or Pleasure
Is your car a business or pleasure car?
To give you perfect satisfaction for either purpose it must be in a perfect condition.
With our expert repairmen and up-to-date equipment we are able to offer you the best service.
Bowen's Automotive Service Station
306 N. MAIN ST.

Coal
Don't Waste It!
YOU can save coal this winter if you don't burn more than you actually need to keep your home comfortable. Alternately over-heating and under-heating your house is one of the chief causes of wasted fuel and this can be entirely overcome by the installation of
The "MINNEAPOLIS" HEAT REGULATOR
"The Heart of the Heating Plant"
It is an automatic device that takes over the working of the drafts and dampers of any style heating plant. It keeps the home at an even temperature all the time—no more coal is burned than is actually needed.
Your home will be really more comfortable and healthful with less worry and attention than ever before. It takes over the bothersome work of managing the furnace.
THE "MINNEAPOLIS" WILL SOON PAY FOR ITSELF IN FUEL SAVED.
JAMES FOLEY
PHONE 1521
Our Business is Plumbing, Heating and Farm Lighting.
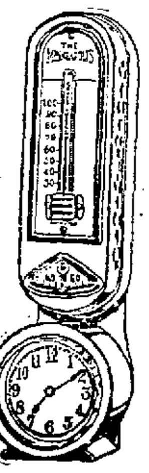

ONLY ABSOLUTE SMOKE CONSUMING STOVE ON EARTH
The Air Tight Hot Blast
FLORENCE
Beware of imitations and unscrupulous people who claim to have a stove like or just as good as the FLORENCE. Do not be deceived by such false claims and find out when too late. Examine the Florence carefully before you buy.
NO SMOKE. NO SOOT. NO DIRT. NO CLINKERS.
EVERYTHING IS CONSUMED
At end of season's use with soft coal there will be no soot in pipe or flue.
The only jointless leg bottom and base with full radiation and large ash pan that is on the market or has ever been made in the history of the stove industry.
The jointless leg bottom and base makes the stove air-tight below the grate, which is the only true fire-keeping principle.
It will be as good a fire-keeper 20 years hence as it is today. The Hot Blast Air-Tight Florence will heat twice the same space that can be heated by any other stove on earth at one-half the cost.
The only perfect floor heater that is or has ever been made.
All features are patented and no stove manufacturer, dealer or user can copy or use same until the expiration of the patent without incurring liability for an action for damages.
If the Florence is operated according to directions—The No. 153 will heat from 3 to 5 ordinary rooms all winter with 4 tons of slack or lump coal. The No. 155 will heat 4 to 6 ordinary rooms all winter with 6 tons of slack or lump coal.
THE HOT BLAST AIR-TIGHT FLORENCE burns soft coal or slack and all the smoke and gases. No filling up the stove, pipe or flue with soot. It will produce one-half less ashes than any other stove on earth with any kind of fuel and leave no clinkers or half consumed fuel.
Compare prices with other makes of stoves and you will find the FLORENCE from $15 to $25 cheaper than any other make of stoves.
JOHN B. MORRIS
PHONE 1064.
114 W. SECOND STREET.

BOARD IS SQUARE, HE SAYS

Chicago of Trade is Under Fire by Trade Commission

(By United Press)

Chicago, Ill., Oct. 21.—The trade on the Chicago Board of Trade is on the square, F. L. Gales, president of the board, told George Watkins, representing the federal trade commission here Wednesday. An investigation is being made following the charges made by Senator Capper and Governor Allen, both of Kansas, that the board is manipulating prices and that there is gambling in the grain trade operated on an extensive scale.

Watkins will not conduct a public hearing but will interview all officials of the board of trade.

FARMERS ENTERTAINED

Shelbyville, Oct. 21—"Howdy John" welcome was held here today for the farmers of Shelby county under auspices of the Chamber of Commerce, the Rotary club and the Retail Merchants association. The purpose of the event was to bring the country folks and their city neighbor of Shelby county closer together.

The missionary society of Sexton will have an exchange at Kramer's meat market, Saturday morning, Oct. 23, at 9:30 oclock.

Says His Perscription Has Powerful Influence Over Rheumatism
Mr. James H. Allen suffered for years with rheumatism. Many times this terrible disease left him helpless and unable to work.
He finally decided, after years of ceaseless study, that no one can be free from rheumatism until the accumulated impurities, commonly called uric acid deposits, were dissolved in the joints and muscles and expelled from the body.
With this idea in mind he consulted physicians, made experiments and finally compounded a prescription that quickly and completely banished every sign and symptom of rheumatism from his system.
He freely gave his discovery to others who took it, with what might be called marvelous success. After years of urging he decided to let sufferers everywhere know about his discovery through the newspapers. Your druggist has been appointed agent for Allenrhu in this vicinity with the understanding that he will freely return the purchase money on the first two bottles to all who state they received no benefit.—Adv.

Program For Concert By The Welsh Singers

The following program will be given by the Dinevor Welsh Concert company at St. Paul's M. E. church tonight at eight o'clock:

PART I

"The Star Spangled Banner"
The Audience
Tenor Solos—Recitative, "Comfort Ye My People"
A—Air. "Every Valley" ---Haendel
B—"An Emblem" -------Thompson
Ben Davies
PIANO NUMBERS
A—Fantasie ----------------Liszt
B—Praeludium, Opus 10 -McDowell
C—Rhapsodie Hongroise -----Gaal
D—Rigoletto ----------Verdi-Liszt
READING—"The White Silhouette" ------------------------ Ramsey
Genevieve Andrews
BARITONE SOLOS
A—Blow, Blow, Thou Winter Winds ---------------------- Sargent
B—Bedouin Love Song -----Pinsuti
C—"Mother O' Mine" ----B. Tours
John George
SOPRANO SOLOS
A—"Caro Nome"—"Dearest Name" ---------------------- Rigoletto
B—"Ah, fors e lui" ------Traviata
C—"When You Look in the Heart of a Rose"
D—"Hossanna" ----------Gramer
Jeanette Christine
DUETS
"The Battle Eve" --------Bonheur
"Watchman, What of the Night" --------------------- Sargent

PART II

TENOR SOLOS
A—"Survey of the Cross" --Sellers
B—"At Dawning" --------Cadman
C—"Nirvana" -------------Adams
Ben Davies
PIANO NUMBERS
A—Andante Finale ------Donizetti
Aa—"Lucia di Lammermoor"—For Left Hand Only—Opus 13
B—Etude, Opus 5 --------Chopin
C—"The Trout" --Schubert-Heller
D—Etude in D-Flat ---------Liszt
Genevieve Andrews
READING
"Jest Her Way"
SOPRANO SOLOS
A—"Inflammatis" (from Stabat Mater) ---------------Rossini
B—"Se Saran Rose" Melba Waltz) ------------------------ Arditi
C—"Romeo and Juliet" (Valse) --------------------- Gounod
D—"Oh Divine Redeemer" -Gounod
BARITONE SOLOS
A—"Invictus" --------Bruno Hups
B—"Tempter" -------J. Airlie Dix
C—"On the Road to Mandalay" ------------------ Oley Speaks
John George
DUET
"Miserere" ----------------Verdi
Jeanette Christine and Ben Davies
TRIO
From "Faust" ------------Gounod
FINALE
"The Land of My Fathers"
HEN WLAD FY NHADAU
"America"

DR. J. B. KINSINGER
Osteopathic Physician
OFFICE HOURS
8:30—11:30 a. m. 1:30—4:30 p. m.
Phones — Office 1587; Res. 1281
All Calls Promptly Answered Day or Night.

MUNSING WEAR
FOR COMFORT FOR SERVICE
Munsing Union Suits for women and children are popular because satisfactory. They are fine in quality, they give unusual service. There is a right size for everybody, also a style and fabric to suit every taste.
CHILDREN'S
Cotton Suits --$1.35 to $1.75 Wool Suits ---$2.25 to $3.25
LADIES'
Cotton Suits, long or no sleeve, high neck, low or ½ low priced ---------------------------------- $2.25 to $2.75
Wool Suits priced ------------------------------ $2.75 to $6.00
DRY GOODS AND CARPETS
E. R. Casady
RUSHVILLE INDIANA
LADIES' READY TO WEAR

Oakland
RELATIVELY, the Oakland Coupe is priced very low. But in the entire car there is not one evidence of cheapness. The compact 44-horsepower, overhead-valve, six-cylinder engine reflects the most advanced engineering practice. The roomy and stoutly constructed body is equipped with every essential convenience.
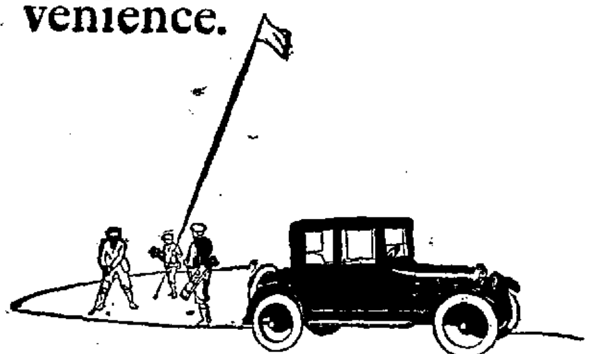
OAKLAND
SENSIBLE SIX
Open Car $1395, Roadster $1395, Four Door Sedan $2065, Coupe $2065
F. O. B. Pontiac, Michigan. Additional for Wire Wheel Equipment, $85
Geo. C. Alexander & Co.

Corn Pen Lumber
The old reliable Hardwood
DRY
Inch Stock.
We have considerable quantities of this lumber but it is moving out rapidly so do not delay if you will need any.
Reynolds Mfg. Co.
West 9th St. Phone 1122

Good Fences Add To Your Profits
LONG-BELL
Creosoted Yellow Pine
Fence Posts
"The Post Everlasting"

Many of your live stock and crop losses can be traced to broken and decay fence posts. These losses for the most part, can be prevented. If you are planning repairs or new fences, select posts of permanent strength and durability—the kind that are decay-resistant. All these and other desirable features are combined in Long-Bell Creosoted Yellow Pine Fence Posts, which are a part of our large stock of lumber and building supplies. These posts are preserved with Creosote (Dead Oil of Coal Tar) by the pressure-vacuum process, which makes them last a lifetime.

Long-Bell Creosoted Yellow Pine Fence Posts can be had in full round, sawed halves and sawed quarters, suitable sizes and lengths.

We feel sure you will be interested in these quality posts that are smooth, straight and uniform in size, and which add attractiveness and value to any place. Let's get together. We can help you figure what you need for fencing purposes and we'll be glad to do so. Come in the first chance you get.

Capitol Lumber Co.

PHONE 2127

Exide

BATTERIES

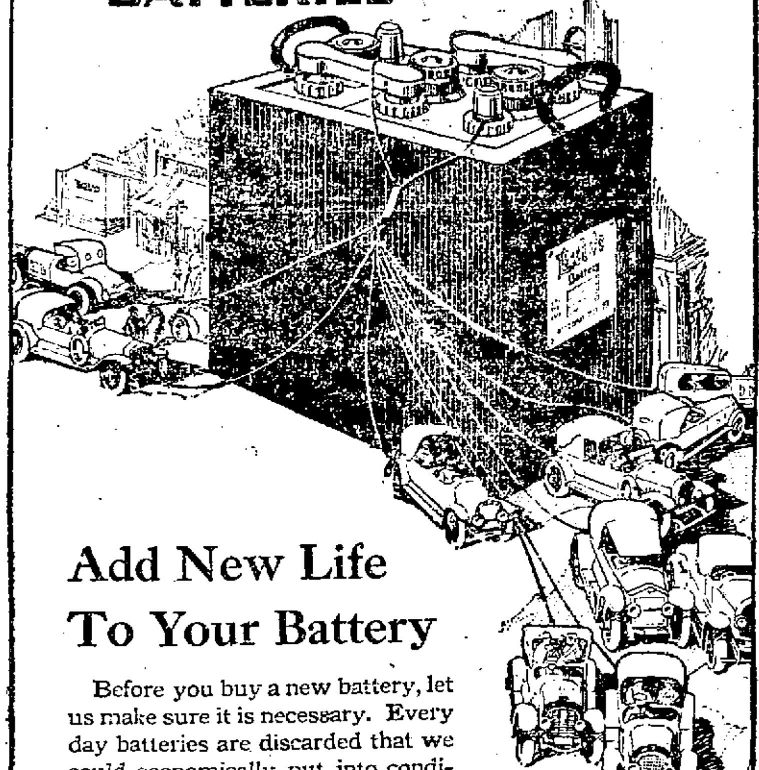

Add New Life To Your Battery

Before you buy a new battery, let us make sure it is necessary. Every day batteries are discarded that we could economically put into condition to give much longer service.

No matter what make of battery is in your car, we are equipped to repair it skilfully and at reasonable cost. It will be made to last as long as possible, until you are ready to replace it with an *Exide—the long-life battery.*

Invest a few minutes in a call.

BATTERY Exide SERVICE

BUSSARD GARAGE

PHONE 1425

$5.00 Per Ton Reduction

October 5th, 1920, the price was reduced on ACME PIG MEAL, ACME CALF MEAL and ACME MILK FEED (for laying hens) 25c per hundred, or $5.00 per ton. Corn is now selling at about $10 per ton less than a year ago—whereas ACME PIG MEAL is selling for $8 per ton less. **The Price of "The Acme Line" are always right.** Hogs eat half the quantity of **ACME PIG MEAL as of tankage, produce equal results at half** the cost. ACME PIG MEAL is the **correct ration** for brood sows; has 28½ per cent protein. Two pounds of ACME PIG MEAL and one to three ears of corn is a complete ration for 400 pounds sows.

ACME PIG MEAL

Retail Prices F. O. B. Wheaton, Ill.

500 pound lots per hundred	$4.55
1,000 pound lots per hundred	$4.50
2,000 pound lots per hundred	$4.45

R. G. WELLMAN, Local Agent

The Madden Bros. Co. — Machinists

REPAIR WORK IS OUR SPECIALTY

Your Old Machinery Repaired and Made Good as New. We Grind and Sharpen Lawn Mowers, Mower Sickles, Plow Points, Cutter Knives, Etc.

BOILER AND ENGINE REPAIRING A SPECIALTY

PHONE [illegible] 517-519 WEST SECOND ST.

NEW ASKS WATSON BE GIVEN SUPPORT

Points to The Need of Electing Republican Senate and Urges Watson's Re-election

GIVES OUT STATEMENT

Says Republican's Choice For Senators is as Important as Presidential Candidate

Chicago, Ill., October 21—Senator Harry S. New, chairman of the speakers' bureau of the Republican National Committee, points to the need of electing a Republican senate, in a statement endorsing Senator Watson and urging his reelection given out in Chicago today. Senator New has been aiding the candidacy of his colleague throughout the campaign and in addresses made in Indiana has several times called on the people to reward Senator Watson's able and faithful service by returning him to his seat.

Senator New's statement follows:

"The election of a Republican senate is of equal importance with the election of a president. What can a president do with a senate organized against him? The majority of course, organizes the senate, names the committees and controls them. These committees give shape to all proposed legislation and their recommendation is seldom disregarded. The senate now stands Republican by two and the defeat of Watson and one other without compensation gain in other states would hand the senate over to the Democratic party. It might and would defeat the whole purpose of the Harding administration.

Senator Watson is a loyal Republican and a very able Senator who deserves reelection of his own account, but over and beyond this lies the imperative need of a Republican senate to enact Republican legislation. An administration perfect in other respects but without the senate would be like a wagon with a wheel off, incompetent to carry a load and practically of no use."

STRAW VOTE GIVES G.O.P. LEAD 3 TO 1

Literary Digest Figures in Poll of Six States Shows Tendency Toward Republican Party

INDIANA IS IN THE LIST

Indianapolis, Ind., Oct. 21—Three votes for Harding to one for Cox were polled in the Literary Digest poll in six pivotal states. The six states covered in the canvass are Indiana, Ohio, New York, New Jersey, California and Illinois:

The figures are as follows.

STATE	HARDING	COX
Indiana	15294	7506
Illinois	16612	3415
Ohio	16525	5736
New Jersey	19558	3964
New York	19619	4149
California	13046	3659

A tremendous shift in the vote from Democratic to Republican is shown by a tabulation of the voting in the poll. This shows that while only 28,429 persons polled will vote for Cox this year 42,155 voted for Wilson in 1916.

STATE TEACHERS MEET IN ANNUAL CONVENTION

Chief Topics Under Discussion Call For Better Teachers And Better Schools

HIGHER WAGES ARE SOUGHT

Indianapolis, Ind., Oct. 21—Higher wages, better schools and better teachers were the chief topics up for discussion before the teachers of Indiana at their annual convention opening here today.

Most of the schools were closed as the result of the teachers attending the convention.

Leading educators and prominent men and women in Public Life were scheduled to address the convention.

The closing session of the convention will be held Saturday morning.

Mrs. E. E. Olcott is president elect of the Association. Dr. Horace Ellis, former state superintendent of Public Instruction is retiring president of the organization.

Shorthorn Cattle Sale

The Knightstown District Shorthorn Breeders' Association will hold their fall sale at Knightstown, in THAYERS' SALE BARN on

SATURDAY, OCTOBER 23, 1920

BEGINNING AT 12:00 O'CLOCK

This offering will consist of:

50 Head of Registered Shorthorns 50

Consigned by the following breeders:

E. N. Cross, Moorelalnd.
D. W. Nixon, Springport.
J. D. Douglas & Son, Flatrock.
C. M. Vandenbark & Son, Greenfield.
Ed. Pierce & Son, New Castle.
Noah Webb, Rushville.
B. E. Koons, Mooreland.
Whitton & Price, Rushville.
M. V. Bookout, Losantville.
J. S. Jones, New Castle.
Guy Oldham, Charlottesville.
Simmons & Oldham, Wilkinson.
Harvey Cushman, Fortville.
Lawrence Johns, Shirley.
E. A. Scovell, Knightstown.
Henry Lyons, Mooreland.

Fifteen cows with calves by side, sired by as good a bull as you could likely find anywhere.
Sixteen bred cows and heifers, bred to noted bulls of the breed.
Sixteen open heifers of which many are of show yard type.
Three bulls fit to go in any herd.

This offering represents such noted famililes as Village Maid, Village Girl, Secret, Verbena, Marr Emma, Lustre, Young Mary, White Rose, and others. Many of these cows are bred to and calves sired by bulls that are either sons or grandsons of the following noted bulls, Avondale, Lord Avondale, Villager, Fond Memory, Village Marshal, Dale Clarion, Imp. Stirling, Sailor and others.

This Association has put forth much effort in securing an offering that will come up to the expectation of the most discriminating buyer. They have been carefully selected from the tops of sixteen of the best herds in this community. These cattle are all in the right condition to make good for the buyer sold by a live association that stands back of their cattle. All cattle tested and sold subject to sixty day retest.

Plan to be with us on sale day. You will be interested whether you buy or not.

R. D. VANDENBARK, Sec'y Greenfield, Ind.

Auctioneers—JONES, YERIAN, and BUTTON. S. C. STALEY, Clerk.

PRESENTS STRONG LINE-UP

Fairview Independent Team in Field With College Stars

The Fairview Athletic Club have organized a strong basketball team and is now ready to book games with the strong teams in the state. The team this year presents the strongest line-up of any season, and will see Smelser, one of Butler college former players, Vail of Columbus who is a star center, Royalty a Purdue star back guard, Scales who played on the Oak City college team and Rees, who starred on the Falmouth high school last year. Donald Cook of Falmouth is acting as manager, and all local clubs are anxious to be heard from concerning a game.

What Dreams Mean.

To dream of cards denotes great wealth; hearts, riches and honor; diamonds signifies you will quarrel with your lover; clubs, happiness and money; spades, you will meet with many hardships.—Chicago American.

When "Gets-It" Comes Corns Go

Painless, Sure, Quick is this 2-Drop, 2-Seconds Wonder.

There isn't room on the same toe for a corn and two or three drops of "Gets-It," so the corn curls up, shrivels and peels off in your fingers so easily that you are simply astonished, because you can't feel it.

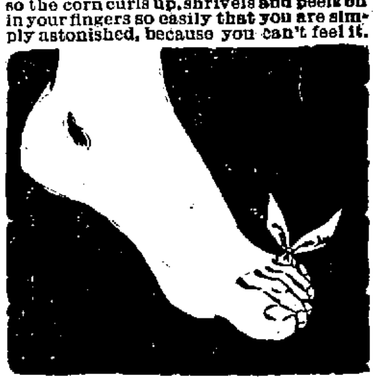

Don't Be a Corn Cripple—Use "Gets-It"

You actually wonder whether it can be true—that you went along for months enduring such misery when you could have had such easy and quick relief. Do you doubt? Prove it at our risk. Your money cheerfully refunded if "Gets-It" fails. Be sure you get the genuine. There is nothing else like "Gets-It." Sold by druggists everywhere; costs but a trifle. Mfd. by E. Lawrence & Co., Chicago.

WE HALF SOLE AND HEEL SHOES

In a few hours. Use only the best oak tanned leather, and do the stitching so perfectly that the stitches will last as long as the shoes. Why keep buying new shoes when your old comfortable ones can be remade into practically new ones.

Fletcher's Shoe Shop

Opp Postoffice. Phone 1483

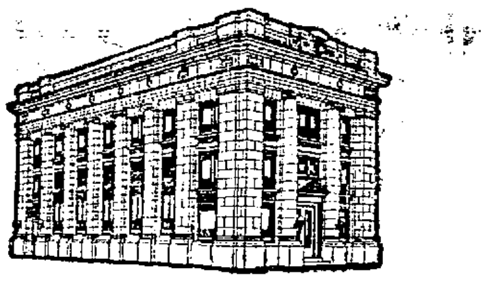

Depositing Money

Your money is the result of successful effort—the effort, perhaps of years.

You do an important thing when you deposit your money in a bank or trust company, and you express high confidence in them.

Our growth is the result of this confidence; for we try to study the business conditions of our customers and to co-operate in any manner possible for their success.

NEW BUSINESS INVITED

Checking Accounts by

THE PEOPLES NATIONAL BANK
"The Bank For Everybody."

THE PEOPLES LOAN & TRUST CO.
"The Home For Savings"
RUSHVILLE, INDIANA

The Rushville Auto Livery "U Drive"

136 East Second St.

Cars to hire with or without drivers. Open or closed cars to suit the demand. Call, Write, or Phone 1967.

O. W. Montgomery, Prop.

Residence Phone 2351

SERVICE

Means a lot more than the word signifies.

We have the best of tools and good mechanics that can take care of your automobile.

Why not buy your next car where you can be assured of receiving good SERVICE.

"We are on the square."

JOE CLARK

123 East First. Phone 2155

Women's Black Kid, Nine Inch Top ______ **$6.00**

Same Style in Brown Kid ______________ **$7.00**

"Onyx" Brown and Black Hose __________ **40c**

McIntyre Shoe Store

FRED HAMMER, Mgr.

FOR SALE

Sprayed Apples

GRIMES GOLDEN $1.25 to $2.25 per Bushel

White Pippin, Roman Stem, Genatin, Stark, Willow Twig, Missouri Pippin, Jonathan, Ben Davis, Indiana Favorite, Rome Beauty, and 7-YeYar-Old Apple Vinegar.

FRANK EBY

At Columbia, 8 miles S.E. of Glenwood

APPLES

Car Fancy Rome Beauties Soon to be Here On C. I. & W. Tracks

They can't be beat for Cooking, Eating or Keeping. The price will be right. Watch Ad for date of arrival.

CARLTON CHANEY

"THE BEST FOR LESS"

Republican Women Voters

There will be no meeting in

COURT HOUSE ASSEMBLY ROOM

TONIGHT

LIVE MERCHANTS USE THESE COLUMNS

Amusements

"Male and Female" at Princess

Contrast has much to do with the exquisite dramatic quality of Cecil B. De Mille's latest Paramount-Artcraft picture, "Male and Female", which is to be the attraction at the Princess theatre today and Friday. Sir Jams M. Barrie's famous play, "The Admirable Crichton", forms the basis of the story, which relates the thrilling experience of a super-intelligent English butler, Crichton. A mere menial in England, Crichton becomes the man of the hour when his master's yatching party is wrecked on a desert island. He rules the fortunes of the group and wins the heart of his master's beautiful daughter, only to refuse her for a little service maid. The sumptuousness of the *English* country home, where the story opens, contrasted with the primitive tropiacl isle; the magnificent Lady Mary and the *humble servant, Tweeny, who finally* wins Crichton's heart: Crichton, the butler, *and* Crichton, the *monarch*, are excellently brought out by the *supreme* art *of* Cecil B. D. Mille It is a lavish, realistic production throughout and will gain new honors for the director extraordinary.

Whirlwind Serial at Mystic

Replete with thrills and breathless situations, the whirlwind serial, "The Moonriders" starring the redoubtable Art Acord is the Mystic's attraction today. In addition, a great favorite with Rushville fans, Hoot Gibson, will also appear on the program.

William Farnum, the eminent star in his screen career has fought many kinds of men, but he had an entirely new species to fight in his newest photodrama "Wings of the Morning," a picturization of the famous Louis Tracy novel, which will be seen at the Mystic tomorrow.

In this thrilling story of romance and sea adventure the hero, who is marooned on an unsettled island of *the China Seas with a beautiful girl*, is surrounded by a horde of the *fierce head-hunting Dyaks, who are* determined to add the brave man's *head to their trophies and to cap*ture the girl for their chief.

The Dyaks still survive, and there has been a determined effort *on the part of the European nations* to stamp out this horde of savages.

Head hunting is said to have had its origin in religious motives, the tribes worshipping before the skulls of their victims, which were conspicuously placed in the villages.

Big Dramatic Event Coming

Guy Bates Post and his excellent company are this season appearing in "The Masquerader" one of the few really worth while plays of the decade. The unusual company—the *original New York one by the way*—with its wealth of scenery, electri*cal effects and novel revolving stag*es. "The Masquerader" will be at the Murat Oct. 27, 28 and 29, with matinee Saturday.

This well known representative actor has never had a better vehicle than this. His manager Richard Walton Tully has gone to absolute extremes in providing a productive both ponderous and unquie; Two crews of mechanics are carried by the company to insure proper stage effects. The management of the Shubert Murat Theatre Indianapoils are giving special attention to out of town patrons in order that automobile and excursion parties may have seats reserved with as much care as though the purchaser were at the ticket office window.

Mr. Post has played "The Masquerader" in Australia and Europe where he scored one of the greatest hits ever made by an American actor.

The story is of two men, John Chilcote and John Loder. The first is a man born to wealth, society and political leadership. Unfortunately drugs have secured a hold on him, and when the craving comes he is restive under the need for caring for his many important interests:

While Chilcote is in one of these resentful moods he encounters John Loder is a man, well read, well trahis double, except that he has a noticeable scar on one of his fingers. Loder is a men, well read, well traveled and ambitious to take a place among the leaders of his race.

Chilcote, in the frenzy of morphia, seeks out Loder and proposes that they exchange plaqes. Loder refuses; Chilcote collapses; and his man Brock pleads with Loder to represent him as the speaker on an important issue in parliament that night. Lured by the opportunity Loder co[illegible]nts and carried away by the cause for which he pleads scores a National Sensation.

Classified Advertisement

Telephone Your Ads 2111

This page is read eagerly by the entire county daily. It is invaluable for merchants, farmers, professional men and all progressive people.

OUR RATES—All advertisements, except display are charged for at the rate of three-fourths cent per word for each insertion. We earnestly solicit these advertisements by telephone and expect payment when the collector calls. Ads mailed in should be accompanied by the remittance, as the amount is generally too small to justify bookkeeping.

Cards of Thanks and Obituaries are charged for at the same rate, minimum charge, 25 cents. No charge accounts opened.

CLASSIFIED ADVERTISEMENTS ARE NOT TAKEN AFTER 10:00 A. M. FOR PUBLICATION ON THE SAME DAY.

Miscellaneous For Sale

FOR SALE—Reed baby cab. Cheap. 840 West 3rd St. 188t4

FOR SALE—4 good ten foot tables, 2 show cases, 2 calico racks. Hogsett's store. 185t4

FOR SALE—Round humber hot water heateing plant. Good serviceable condition. Mrs. John M. Beaver. Phone 6—51, Glenwood, Ind. 183t6

FOR SALE—Some good second hand brick. Good building stone and some slate roofing. 234 West 3rd St. 179t12

FOR SALE—New Sorghum Molasses, strictly pure. Leave your order with H. B. Meyers, 1015 N. Harrison St. 178t12

FOR SALE—One used storm buggy in good shape. One 2 hp. and one 1hp used gasoline engines in good running order. Call at Rushville Implement Co. or phone 2323. 271tf

FOR SALE—One road wagon and flat bed. E. L. Beer, Phone 1168. 151tf

Wanted To Rent

WANTED TO RENT—A 5 or 6 room house with bath. Phone 1768 186t6

WANTED TO RENT—80 or 100 acre farm, cash or grain rent. William Hardwick, R. R. 3. 151tf

Used Cars For Sale

FOR SALE—One real good Ford touring. Cecil & Caldwell. Phone 2321. 188t6

NOTICE OF ADMINISTRATION.

Notice is hereby given that the undersigned has been appointed by the Judge of the Circuit Court of Rush County, State of Indiana, administrator of the estate of Alonzo P. Willey, late of said county, deceased.

Said estate is supposed to be solvent.

HARLEY WILLEY.

Oct. 12, 1920.

Attest: Loren Martin, Clerk
Rush Circuit Court.
Douglas Morris, Attorney.
Oct14-21-28

Used Cars

- Willys Knight Touring Model 88-4 Nearly New.

Hudson Six Touring, new tires, new top and paint. Has been completely overhauled.

Haynes 4 Passenger Cloverleaf. Has been completely overhauled. Has good tires and paint.

Mitchell Touring, has been completelly overhauled. Has good tires and good paint.

Paige Touring. Has been completely overhauled. Good tires and paint.

We have several other cars of different makes in good condi tion. All of these cars are in excellent condition and real values and absolutely guar anteed.

Terms to suit purchaser and your used car considered.

Sorden-Jones Sales Co.

Shelbyville Rushville

FOR SALE—New Process oil stove, used only a short time, $3. Phone 1320. 172tf

Miscellaneous Wants

WANTED—House wiring. Can do your work promptly. Call C. E. Bell at Finney's Bicycle Shop. 188t3

WANTED—Work by the day. Phone 2012. Inquire for Mrs. Will Case. Phone evenings. 184t6

WANTED—rugs to clean. Phone 2118. 175t12

I buy and sell second hand household goods. Mike Scanlan. Phone 1806, 515 West 3rd. 263tf.

Live Stock For Sale

FOR SALE—White rock cockerels. Fishel strain. Mrs. George Fancher, Carthage. Ind., R. R. 2. 187t12

FOR SALE—Fine shorthorn bull, see Martin Winston or call 1263. 187tf

FOR SALE—Berkshire male pigs. Guy Gordon. 187t6

FOR SALE—Pony, buggy and harness. Will sell at a bargain. See Fent Johnting, West 5th St. 187t3

FOR SALE—Pure bred jersey bull coming two year old. Ferd Retherford. Phone 1393. 186t6

FOR SALE—Jersey bull. Call J. F. Fore. Rushville phone. 186t4

Scatch pads, 15c a pound at The Daily Republican office. 182tf

FOR SALE—4 two year old big type Poland China sows. Will *weigh about 300 pounds with 32* pigs. Call 2033. 183t6

FOR SALE—Full blooded Buff Orphington cockerels and pullets. Mrs. Robert Holt, East Second St. 177tf

FOR SALE—Fine bunch of big Type Poland China gilts. John Boyd. Phone 1865. 167tf.

FOR SALE—Duroc boars. Phone 1615. Wm Felts. 160tf

FOR SALE—Big type Poland China male pigs. John Boyd, phone 1865. 158tf

Found, Lost, Stolen

LOST—Heavy log chain about 8 foot *long*, between home place and Fairview and place at Raleigh. *Finder* please *call E. B.* Vickery. Falmouth phone. 188t4

LOST—Pair of glasses. Name of Stella Rogers Cropper, Optometerist, in case, between Homer Havens store and Fourth and Perkins St. Finder please leave at the Republican office. Reward. 186t3

LOST—A *red* and blue basketball suit with monogram N. S. between Applegate *school* house and New Salem. Finder please notify Carl Perkins at New *Salem*. 186t3

AUTO LICENSE—Will make out your license and go get your numbers ready for January 1st. Price 25c. George Urbach, Northwest corner of Second and Perkins. 185t64.

SHIP BY TRUCK — Household goods, stock of all kinds. We move anything, any *time*, any place. Covered trucks for household goods, racks for stock. Phone 1684 or 8171. Calls answered day or night. We carry load insurance up to $1500. Three trucks at your service. Elsbury Pea. 136tf

Overland Hauling

ALL KINDS

Two Trucks at Your Service.

George Garage

205 East Second St.

Phone 1323 or 1293

FOR SALE—Scratch pads, 15c a pound, at The Daily Republican. tf

Used Clothing For Sale

FOR SALE—Boys heavy overcoat size 8-10. $4.00. 844 N. Jackson St. 186tf

FOR SALE—Grey squirrel fur cape and hat to match, a blue serge skirt and green velour coat trimmed in fur. Phone 1471. 18[illegible]t6

FOR SALE—I overcoat, child's, size 14, 3 suits mens wool underwear, size 4. Good as new. Call 1921. 169tf

Household Goods For Sale

FOR SALE—11-3x12 axminister rug, good condition. E. R. Casady. 186tf

FOR SALE—One feather bed, one pair pillows, one electric toaster. phone 1600. 186t5

FOR SALE—Two cannon heating stoves, good as new, Joe Clark, garage. 186t3

Lots and Houses

FOR SALE—6 room house with bath and five room house without *bath located in most desirable* part of the city. Terms to suit *purchaser*. Howard Ewbank. Phone 3326. R. R. 7. 188tf

FOR SALE—House and lot corner 11th and Perkins. Terms if desired. Call or see Sam Finney. 188t3

FOR SALE—The following priced residences in Rushville: $950, $1,000; $1,200; $1,500; $2,000; 3,200; $5,000. See Louis C. Lambert. 111 N. Main St. 135tf

Help Wanted

WANTED—Lady or genteleman operator, Schlosser Bros. West 2nd St. Rushville, Ind., Phone 1763. 187t6

WANTED—Middle aged housekeep*er* for elderly couple. No laundry work. Phone 1509 mornings. 187t4

WANTED—An experienced battery and electrical man. George garage, phone 1323. 183t10

Rooms For Rent

FOR RENT—Two furnished rooms for light housekeeping. Phone 1906, 427 West 2nd St. 185t6

Traction Company

Sept. 29, 1919

PASSENGER SERVICE
AT RUSHVILLE

West Bound		East Bound	
5 00	2 52	6 00	4 05
6 02	*4 17	7 01	*5 24
*7 32	5 52	*8 24	7 03
8 52	7 22	10 05	8 35
*10 17	9 07	*11 21	10 55
11 52	10 47	1 05	12 50
*1 17		*2 24	

* Limiteds

Light Face, A.M. **Dark Face, P.M.**

Dispatch Freight for delivery at stations handled on all trains.

FREIGHT SERVICE

West Bound—10 25 a.m., ex. Sunday
East Bound— 6 00 a.m., ex. Sunday

Fresh Oysters & Fish

IN SEASON

Madden's Restaurant

BEST LUNCH AND MEATS

103 West First Street

A box social will be given at the Walnut Ridge school house, Friday night Oct. 22nd, 1920. The ladies will each please bring a box. A cake will be given to the most popular young lady present. Proceeds for the benefit of school. The public is invited. 187t12

You will want a gift by Frazier's Giant when you see them. 188t1

Faded Hair Now Easily Renewed

Every woman knows how important it is to keep her hair attractive and free from gray, faded streaks. Proper care of the hair is the very cornerstone upon which beauty culture is builded.

Do not despair because you cannot afford the fees asked by beauty specialists for tinting gray hair but do it yourself at home with no other aid than a bottle of Brownatone, the same preparation used by the foremost hair dressers.

Special Free Trial Offer

For convincing proof that with Brownatone you can regain and preserve in your hair its natural, original color—whether golden, black or any shade of brown—try Brownatone yourself. Guaranteed absolutely harmless. Send 11 cents to pay postage, packing and war tax, to The Kenton Pharmacal Co., 540 Coppin Bldg., Covington, Ky., for trial package. Or get a regular package from your druggist. Two colors: "Light to Medium Brown" and "Dark Brown to Black." Price 50c and $1.50. Tear this out.

Old Age and Glasses

The gradual decrease of ocular power which accompanies age should not be considered contrary to nature any more than it is for the hair to turn gray, the teeth to become defective or the muscles to weaken.

Besides, as age advances, the other physical faculties are apt to be used less and less, and the eyes more and more.

Artificial aid is therefore to be expected and should always be resorted to at the first indication of failing eyesight. Call and let us fit you with the glasses your eyes require.

JESS M. POE
OPTOMETRIST
POE'S JEWELRY STORE

To the Voters of Rush County:

I am the Democratic Candidate for

County Commissioner

For the Second or Middle District

And any help that you can give me will be very much appreciated.

Yours,

ISOM STEVENS

FOR
AUDITOR
RUSH COUNTY
H. M. NASH
Democratic Candidate will appreciate any favors

PIE SUPPER

A pie supper will be held by the young peoples class of the Hannigan Christian church on Saturday night Oct. 23rd. Everybody welcome. 187t3

PAPER MAKERS LOOK TO WESTERN CANADA

British Columbia Promises to Become One of Great Centers For Manufacture of Product

RANKS THIRD IN CANADA

(By United Press)

Vancouver, B. C., Oct. 21.—With the world clamoring for print paper, British Columbia promises to become one of the great centers for the manufacture of this product. Ten years ago, not a ton of pulp was manufactured in the province. The total value of pulp-wood products in 1919 was $12,554,257. In money invested in pulp factories British Columbia with $50,000,000 ranks third among the provinces of Canada.

"Great Britain and the United States are drawing the greater part of their paper supplies from Canada," says a report of the British Columbia government. "With a world scarcity of paper, capitalists are turning their eyes to British Columbia which has the largest stands of timber in the world for the manufacture of pulp and paper.

"Of the 370,370,000 cords of pulpwood estimated to exist in the forests of western Canada. British Columbia has 285,370,000. British Columbia timber yields the greatest average of pulp to a cord. This average under the mechanical process is 2,485 pounds.

"British Columbia is producing enough newsprint to supply all Canada where the annual consumption is 120,000 tons. The output of all kinds of pulp and paper in the province last year was: Sulphite 80,047 tons; sulphate 9,473; ground wood, 99,769; newsprint paper 123,607; wrapping paper 7,202."

The province now has seven factories producing groundwood and chemical pulp and newsprint. The entire output of one of these plants goes to Japan. The annual export to Australia is 20,000 tons.

FOR MEN WHO WORK HARD

Factory workers, railroad men, farmers, miners, mill employees and all men who work at hard, straining labor are more or less subject to kidney trouble. Nature gives warning signals by frequent lameness, stiff joints, sore muscles, backache and rheumatic pains. J. G. Wolfe, Green Bay, Wis., writes: "Foley Kidney Pills relieved me of a severe backache, that had bothered me for several months A few bottles fixed me up in good shape." F. B. Johnson.—(Advt.) 8

It Will Do You Good to Know That Others
TAKE
PEPSINCO

In the sale of PEPSINCO we know of course that advertising pays, but in this sense it's not the advertising which we buy in this newspaper, but the advertising which satisfied users of PEPSINCO give us through their sincere and immediate recommendation of PEPSINCO to others. No remedy in our entire stock, for the purpose seems to give such universal satisfaction as PEPSINCO and this, whether it is taken for simple case of gas, belching, chronic indigestion or acute dyspepsia. You can safely put your trust in PEPSINCO with complete faith it will not fail you.

Ask your druggist—he sells and recommends Pepsinco.

Carload of
MARTIN STEEL CORN CRIBS
Has arrived. Place your order
NOW
James O. McGee
Agent for
Rush and Decatur Counties
Greensburg, Ind., R. R. 5
Phone 3152-L

ECZEMA!

Money back without question if HUNT'S Salve fails in the treatment of ITCH, ECZEMA, RINGWORM, TETTER or other itching skin diseases. Try a 75 cent box at our risk.

F. B. JOHNSON & CO.

NEW COALING MACHINE FOR OCEAN VESSELS

Greenwich Point Pier is Equipped With New Invention Which Coals Ship in Half Hour

CAPACITY FOR 1,000 CARS

Philadelphia, Oct. 21.—Foreign ocean-going vessels are taking advantage of the automatic coal loading machine which has been installed at Greenwich Point piers here. The system is borrowed from the plan in use on the Great Lakes where iron ore is handled and shipped quickly and cheaply. By this method of coaling an ordinary seagoing craft can be coaled in less than half an hour, where it formerly took several days.

Fifty railroad tracks, forming a network and capable of holding 1,000 cars of coal, are built around the machine. The cars, specially constructed wait on the siding until a vessel is ready to coal. Each car passes through a concrete, steam heated thawing shed which is used for thawing coal in winter. Released from the thawing shed the cars glide down a light incline and up another where they are clamped to the rails. A huge platform, resembling an elevator, automatically places itself into a position of an acute angle. The coal is permitted to run from the car, onto the platform and into a V-shaped bowl which connects it with a chute from the hold of the ship.

The dumper was built at a cost of approximately $500,000 and is the only one in this section of the United States. Foreign vessels alone spend $1,000,000 monthly for coaling supplies here. Last month broke all previous records when 306,700 tons of coal was loaded on ocean-going craft.

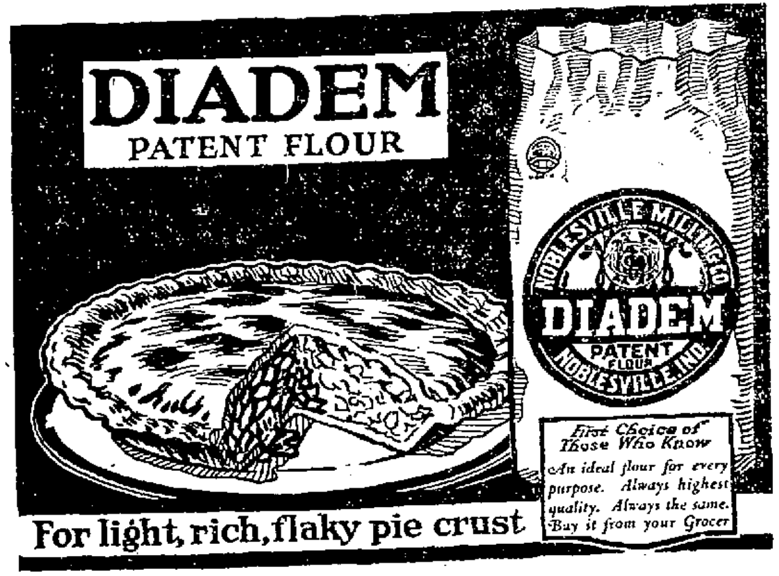
NOBLESVILLE MILLING CO.
DIADEM
PATENT FLOUR
NOBLESVILLE, IND.

DIADEM
PATENT FLOUR

For light, rich, flaky pie crust

First Choice of Those Who Know
An ideal flour for every purpose. Always highest quality. Always the same. Buy it from your Grocer

W. G. Newlin
DISTRIBUTOR

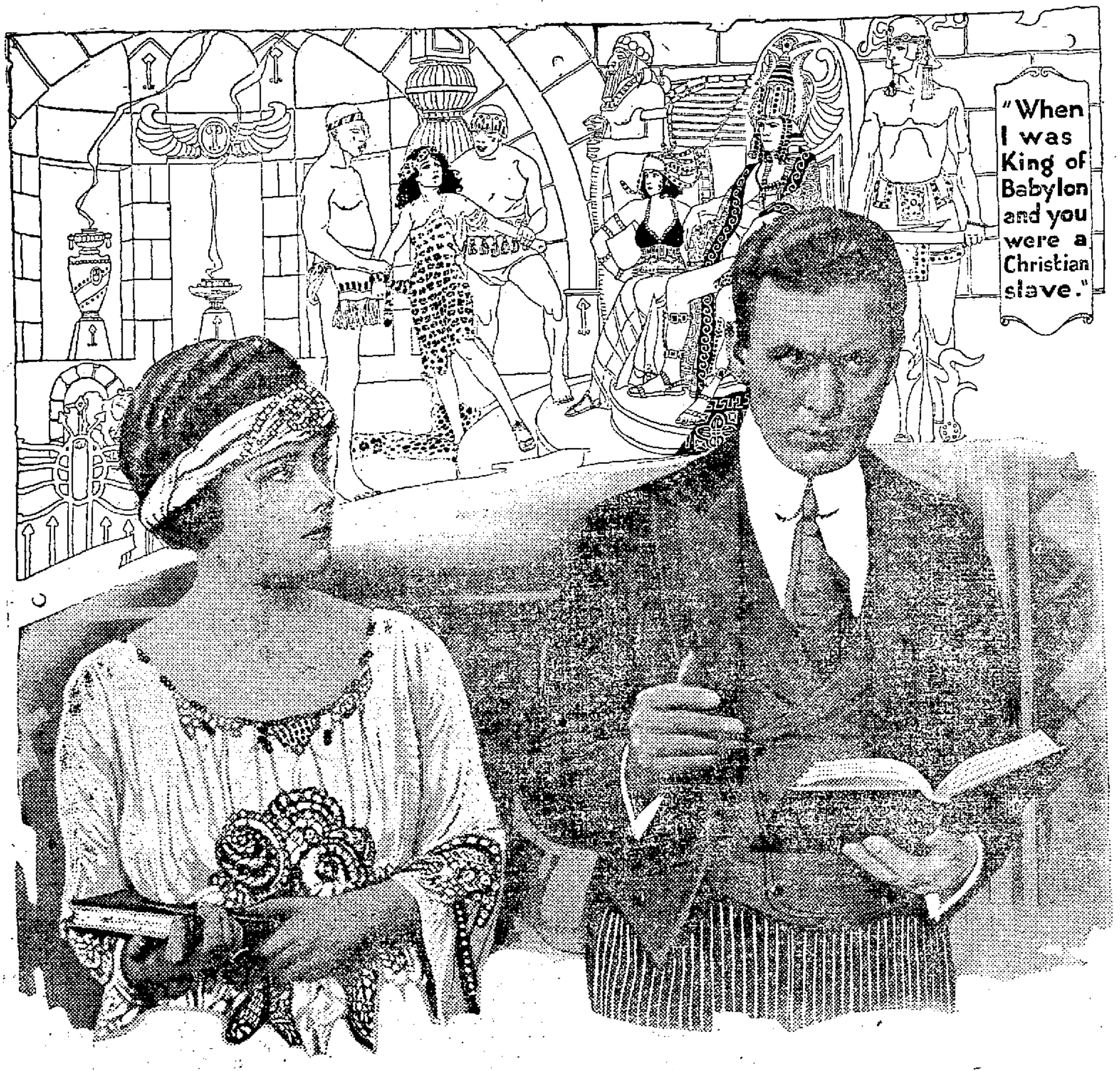
"When I was King of Babylon and you were a Christian slave."

JESSE L. LASKY
presents
CECIL B. DE MILLE'S
PRODUCTION
"MALE AND FEMALE"
A Paramount-Artcraft Picture

NEW PRINCESS
Home of the Silent Art
TONIGHT and Friday, Oct. 21 and 22
Admission 15 and 25 cts.